

Market Summary - 2025

Total Value of Shares Traded reached **ﷲ 1,299.23** billions, **119.03** millions Number of Trades were executed during the year 2025

At the end of the year 2025 Tadawul All Share Index (TASI) closed at a level of **10,490.69** points compared to **12,036.50** points for the previous year, lost **1,545.81** points **12.84%**. The highest close level for the index (TASI) during the year (2025) was **12,471.72** points as on 10th of February.

The total Market Capitalization at the end of the year 2025 reached **ﷲ 8,817.60** billions (US\$ **2,351.36** billions), decreased by **13.55%** compared to the end of the previous year.

The total Value of Shares Traded for the year 2025 reached **ﷲ 1,299.23** billions (US\$ **346.46** billions) compared to **ﷲ 1,862.33** billions (US\$ **496.62** billions) for the previous year, decreased by **30.24%**.

The total Number of Trades executed during the year 2025 reached **119.03** millions compared to **128.57** millions trades for the previous year, decreased by **7.43%**.

The Volume Traded* for the year 2025 reached **57.11** billions shares compared to **69.15** billions shares traded during the previous year, decreased by **17.41%**.

* Historical prices & volume traded data were adjusted to account for all corporate actions during the year.
Number of trading days during 2025 were **251** days, against **250** trading days during 2024.

The Daily Average of Number of trades executed during the year 2025 reached **474.21** thousands trades compared to **514.30** thousands trades during the previous year, decreased by **7.79%**.

The Daily Average of Value of Shares Traded during the year 2025 reached **ﷲ 5,176.23** millions compared to **ﷲ 7,449.33** millions for the previous year, decreased by **30.51%**.

The Daily Average of Volume Traded* during the year 2025 reached **227.55** millions shares compared to **276.61** millions shares traded during the previous year, decreased by **17.74%**.

Industry Group Activities:

In term of **Number of trades** during the year 2025, the Materials industry group was the most active with **18.05** millions trades that represent **15.17%** of the total trades during the year, followed by the Banks industry group with **11.28** millions trades that represent **9.48%** and the Energy industry group with **8.22** millions trades that represent **6.90%** of the total trades executed during the year 2025.

Banks industry group led the market in terms of **value of shares traded** during the year 2025 amounting to **ﷲ 241.25** billions that represent **18.57%** of the total value traded, followed by the Materials industry group with **ﷲ 173.54** billions that represent **13.36%** and the Energy industry group **ﷲ 105.71** billions or **8.14%** of the total value traded during the year 2025.

In terms of **Volume traded (adjusted)**, The Consumer Services industry group was the most active industry group during the year 2025, the number of shares traded for the industry group reached **10.28** billions shares that represent **17.99%** of the total volume traded during the year, followed by the Materials industry group with a volume of **7.13** billions shares that represent **12.48%** and the Banks industry group with **6.76** billions volume traded or **11.83%** of the total shares traded during the year 2025.

Stocks Activities:

With respect to stocks activities during the year **2025**, Saudi Arabian Oil Co. led the market in terms of **Number of trades** with **4,716.65** thousands trades, followed by Alinma Bank and Al Rajhi Bank with **2,342.13** and **2,258.60** thousands trades respectively.

Al Rajhi Bank led the market in terms of **Value of shares traded** during the year **2025** and has posted a value of **ﷲ 86.73** billions. The two other most active stocks were Saudi Arabian Oil Co. and The Saudi National Bank that posted a value of **ﷲ 71.41** billions and **ﷲ 43.53** billions respectively.

In terms of **Volume traded*** during the year **2025**, Americana Restaurants International PLC topped the list with **6.80** billions shares traded during the year, followed by Saudi Arabian Oil Co. and Batic Investments and Logistics Co. with a volume of **2.83** and **2.06** billions shares respectively.

Initial Public Offerings (IPOs) Summary - 2025

13 companies/funds offered parts of their shares to the public (IPOs) during the year **2025**. At the end of the year the total number of listed companies reached **266**.

The total offered value reached **ﷲ 14.46** billions and **539.69** millions shares/units were offered for all IPOs during the year **2025**.

At the end of the year **2025** the market capitalization of all IPOs reached **ﷲ 60.08** billions that represent **0.68%** of the total market capitalization.

Total Number of Investors and Portfolios in Stock Market - As End of Q4 2025

Number of Portfolios**		Number of Investors*			
Institutions	Individuals	Institutions	Individuals	Female	Male
146,861	14,573,141	114,167	7,160,562	1,811,754	5,348,808

*Excluding non-deposited Certificates holders

**Excluding closed portfolios

Monthly Trading Statistics 2025

Month	Volume Traded*	Value Traded ٬	No. of Trades	Number of Listed Companies
January	5,221,423,960	140,935,436,708.33	10,519,271	250
February	3,989,172,581	113,123,883,415.57	8,193,745	250
March	3,976,228,978	108,527,250,724.02	9,612,573	253
1st Quarter	13,186,825,519	362,586,570,847.92	28,325,589	-
April	6,186,752,115	125,956,179,742.87	12,049,575	253
May	4,432,964,866	103,888,528,692.81	10,076,373	254
June	4,319,480,571	95,660,752,704.34	9,278,855	256
2nd Quarter	14,939,197,552	325,505,461,140.02	31,404,803	-
July	5,410,803,626	107,551,069,963.96	10,958,548	259
August	4,493,060,754	91,041,046,167.13	9,879,936	259
September	5,389,994,282	127,430,982,367.35	11,344,809	261
3rd Quarter	15,293,858,662	326,023,098,498.44	32,183,293	-
October	5,936,908,250	122,326,647,384.56	10,379,203	262
November	4,183,597,506	86,762,365,894.33	8,632,328	262
December	3,574,299,945	76,028,963,684.72	8,101,014	266
4th Quarter	13,694,805,701	285,117,976,963.61	27,112,545	-
Total	57,114,687,434	1,299,233,107,449.99	119,026,230	-

* Adjusted for all corporate actions

Financial Indicators 2025

Month	TASI	% Change	Market Capitalization ٬	% Change	EPS ٬	P/E Ratio	Book Value ٬	P/B Value
January	12,415.49	-	10,277,107,701,701.90	-	1.66	17.55	9.15	3.29
February	12,111.90	-2.45%	10,002,275,418,130.80	-2.67%	1.66	17.09	9.17	3.20
March	12,025.05	-0.72%	9,918,692,926,762.94	-0.84%	1.66	16.88	9.12	3.17
April	11,671.58	-2.94%	9,511,677,391,243.32	-4.10%	1.67	16.21	9.13	3.05
May	10,990.41	-5.84%	9,205,575,730,421.80	-3.22%	1.68	15.62	9.30	2.90
June	11,163.96	1.58%	9,126,037,997,797.60	-0.86%	1.68	15.45	9.29	2.87
July	10,920.27	-2.18%	9,045,561,955,344.02	-0.88%	1.68	15.33	9.29	2.84
August	10,696.89	-2.05%	8,866,472,045,105.51	-1.98%	1.60	15.21	9.33	2.78
September	11,502.97	7.54%	9,318,130,087,882.76	5.09%	1.60	15.99	9.32	2.92
October	11,655.85	1.33%	9,667,901,676,616.88	3.75%	1.60	16.60	9.34	3.03
November	10,590.88	-9.14%	8,999,126,434,685.16	-6.92%	1.60	15.39	9.46	2.78
December	10,490.69	-0.95%	8,817,604,637,585.01	-2.02%	1.60	15.08	9.45	2.72

Corporate Actions During 2025

#	Company	Action Type	Date	Share Capital (Old) 📈	Share Capital (New) 📈	Issued Shares (Old)	Issued Shares (New)
1	Emaar The Economic City	Capital Reduction by 53.83% from SAR 11.33 billion to SAR 5.23 billion (cancelling 0.5383 shares from every 1 share)	31/12/2024	11,333,333,340	5,232,599,090	1,133,333,334	523,259,909
2	Saudi Reinsurance Co.	Right Issue with Suspension of Rights Issue Shares (SAR 10 per share)	01/01/2025	891,000,000	1,158,300,000	89,100,000	115,830,000
3	Arabian Pipes Co.	Split - Change Nominal Value from 10 SAR to 1 SAR	08/01/2025	150,000,000	150,000,000	15,000,000	150,000,000
4	Makkah Construction and Development Co.	Bonus - 0.213 free shares for every 1 share held	15/01/2025	1,648,162,400	2,000,000,000	164,816,240	200,000,000
5	Saudi Fisheries Co.	Capital Reduction by 83.25349% from SAR 400 million to SAR 66.986 million (cancelling 1 share from every 1.20115 shares)	26/01/2025	400,000,000	66,986,040	40,000,000	6,698,604
6	Rasan Information Technology Co.	Capital Increase - Employee's stock option program	06/02/2025	75,800,000	77,507,000	75,800,000	77,507,000
7	Anaam International Holding Group	Reverse Split - Change Nominal Value from 0.50 SAR to 10 SAR	12/02/2025	315,000,000	315,000,000	630,000,000	31,500,000
8	Arriyadh Development Co.	Capital Increase - Acquisition	13/02/2025	1,777,777,770	2,339,308,180	177,777,777	233,930,818
9	Dallah Healthcare Co.	Capital Increase - Acquisition	23/03/2025	976,811,660	1,015,747,690	97,681,166	101,574,769
10	Saudi Darb Investment Co.	Reverse Split - Change Nominal Value from 0.10 SAR to 1 SAR	08/04/2025	218,295,000	218,295,000	2,182,950,000	218,295,000
11	Raoom Trading Co.	Bonus - 1 free share for every 1 share held	10/04/2025	62,500,000	125,000,000	6,250,000	12,500,000
12	Bank Albilad	Bonus - 1 free share for every 5 shares held	14/04/2025	12,500,000,000	15,000,000,000	1,250,000,000	1,500,000,000
13	Bank Aljazira	Bonus - 1 free share for every 4 shares held	28/04/2025	10,250,000,000	12,812,500,000	1,025,000,000	1,281,250,000
14	Saudi Industrial Investment Group	Capital Reduction (Pay out) by 10% from SAR 7,548 million to SAR 6,793.20 million (cancelling 1 share from every 10 shares)	21/05/2025	7,548,000,000	6,793,200,000	754,800,000	679,320,000
15	Arabian Pipes Co.	Bonus - 1 free share for every 3 shares held	03/06/2025	150,000,000	200,000,000	150,000,000	200,000,000
16	National Shipping Company of Saudi Arabia	Bonus - 1 free share for every 4 shares held	29/06/2025	7,382,812,500	9,228,515,620	738,281,250	922,851,562
17	ACWA POWER Co.	Rights Issue (SAR 210 per share)	30/06/2025	7,325,619,280	7,664,904,980	732,561,928	766,490,498
18	Saudi Arabian Mining Co.	Capital Increase - Acquisition	01/07/2025	38,027,858,710	38,887,634,180	3,802,785,871	3,888,763,418
19	Saudi Reinsurance Co.	Bonus - 4 free shares for every 9 shares held	09/10/2025	1,158,300,000	1,698,100,000	115,830,000	169,810,000
20	CHUBB Arabia Cooperative Insurance Co.	Bonus - 1 free share for every 3 shares held	15/10/2025	300,000,000	400,000,000	30,000,000	40,000,000
21	Tourism Enterprise Co.	Reverse Split - Change Nominal Value from 0.50 SAR to 10 SAR	16/10/2025	578,236,230	578,236,230	1,156,472,460	57,823,623
22	Rabigh Refining and Petrochemical Co.	Capital Increase - New Shares "Class B "	21/10/2025	16,710,000,000	21,973,649,980	1,671,000,000	2,197,364,998
23	The Mediterranean and Gulf Insurance and Reinsurance Co.	Merge	28/10/2025	1,050,000,000	1,381,578,940	105,000,000	138,157,894
24	Raydan Food Co.	Capital Reduction by 53.736% from SAR 158 million to SAR 73.136 million (cancelling 1 share from every 0.53736 shares)	02/11/2025	158,084,670	73,136,030	15,808,467	7,313,603
25	Perfect Presentation for Commercial Services Co.	Capital Increase - Employee's stock option program	04/11/2025	300,000,000	330,000,000	300,000,000	330,000,000
26	Saudi Industrial Development Co.	Rights Issue (SAR 10 per share)	06/11/2025	135,000,000	300,000,000	13,500,000	30,000,000
27	Tihama Advertising, Public Relations and Marketing Co.	Capital Reduction by 42.70% from SAR 400 million to SAR 229.22 million (cancelling 0.4270 shares from every 1 share)	13/11/2025	400,000,000	229,216,630	40,000,000	22,921,663
28	Red Sea International Co.	Capital increase - Debt conversion	17/11/2025	302,344,000	482,673,830	30,234,400	48,267,383
29	Zahrat Al Waha for Trading Co.	Split - Change Nominal Value from 10 SAR to 1 SAR	18/11/2025	225,000,000	225,000,000	22,500,000	225,000,000
30	Theeb Rent a Car Co.	Bonus - 1 free share for every 2 shares held	15/12/2025	430,000,000	659,715,040	43,000,000	65,971,504
31	Emaar The Economic City	Capital increase - Debt conversion	25/12/2025	5,232,599,090	8,829,299,050	523,259,909	882,929,905

Initial Public Offerings (IPOs) During 2025

#	Company	Industry Group	Offer Date	Listing Date	Share Capital 📈	Issued Shares	Offered Shares / Offered Sizes	Offered Value 📈	Offer Price 📈	Close Price 📈	Market Cap 📈	% of Total Market Cap
1	Derayah Financial Co.	Financial Services	20/02/2025	10/03/2025	499,470,390	249,735,195	49,947,039	1,498,411,170	30.00	25.70	6,418,194,511.50	0.07%
2	Arabian Company for Agricultural and Industrial Investment	Food & Beverages	26/02/2025	17/03/2025	300,000,000	30,000,000	9,000,000	450,000,000	50.00	31.20	936,000,000.00	0.01%
3	Umm Al Qura for Development and Construction Co.	Real Estate Mgmt & Dev't	05/03/2025	24/03/2025	14,386,475,610	1,438,647,561	130,786,142	1,961,792,130	15.00	17.19	24,730,351,573.59	0.28%
4	United Carton Industries Co.	Materials	12/05/2025	27/05/2025	400,000,000	40,000,000	12,000,000	600,000,000	50.00	25.74	1,029,600,000.00	0.01%
5	Flynas Co.	Transportation	28/05/2025	18/06/2025	1,708,518,930	170,851,893	51,255,568	4,100,445,440	80.00	65.05	11,113,915,639.65	0.13%
6	Specialized Medical Co.	Health Care Equipment & Svc	15/06/2025	25/06/2025	250,000,000	250,000,000	75,000,000	1,875,000,000	25.00	18.04	4,510,000,000.00	0.05%
7	Sport Clubs Co.	Consumer Services	08/07/2025	22/07/2025	114,400,000	114,400,000	34,320,000	257,400,000	7.50	8.25	943,800,000.00	0.01%
8	Dar Al Majed Real Estate Co.	Real Estate Mgmt & Dev't	14/08/2025	10/09/2025	300,000,000	300,000,000	90,000,000	1,260,000,000	14.00	10.04	3,012,000,000.00	0.03%
9	Marketing Home Group for Trading Co.	Consumer Discretionary Distribution & Retail	19/08/2025	02/09/2025	160,000,000	16,000,000	4,800,000	408,000,000	85.00	54.10	865,600,000.00	0.01%
10	Cherry Trading Co.	Transportation	12/11/2025	01/12/2025	300,000,000	30,000,000	9,000,000	252,000,000	28.00	24.12	723,600,000.00	0.01%
11	Al Masar Al Shamil Education Co.	Consumer Services	18/11/2025	02/12/2025	1,024,013,320	102,401,332	30,720,400	599,047,800	19.50	25.02	2,562,081,326.64	0.03%
12	Consolidated Grunenfelder Saady Holding Co.	Capital Goods	26/11/2025	09/12/2025	100,000,000	100,000,000	30,000,000	300,000,000	10.00	9.09	909,000,000.00	0.01%
13	Alramz Real Estate Co.	Real Estate Mgmt & Dev't	07/12/2025	18/12/2025	428,571,430	42,857,143	12,857,143	900,000,010	70.00	54.30	2,327,142,864.90	0.03%
Total		-	-	-	19,971,449,680	2,884,893,124	539,686,292	14,462,096,550	-	-	60,081,285,916.28	0.68%

New Listing During 2025

#	Company	Listing Date	Share Capital ٴ	Issued Shares	Offer Price ٴ
1	Almoosa Health Co.	07/01/2025	443,035,800	44,303,580	127.00
2	Nice One Beauty Digital Marketing Co.	08/01/2025	115,500,000	115,500,000	35.00
3	Derayah Financial Co.	10/03/2025	499,470,390	249,735,195	30.00
4	Arabian Company for Agricultural and Industrial Investment	17/03/2025	300,000,000	30,000,000	50.00
5	Umm Al Qura for Development and Construction Co.	24/03/2025	14,386,475,610	1,438,647,561	15.00
6	United Carton Industries Co.	27/05/2025	400,000,000	40,000,000	50.00
7	Flynas Co.	18/06/2025	1,708,518,930	170,851,893	80.00
8	Specialized Medical Co.	25/06/2025	250,000,000	250,000,000	25.00
9	Sport Clubs Co.	22/07/2025	114,400,000	114,400,000	7.50
10	Marketing Home Group for Trading Co.	02/09/2025	160,000,000	16,000,000	85.00
11	Dar Al Majed Real Estate Co.	10/09/2025	300,000,000	300,000,000	14.00
12	Cherry Trading Co.	01/12/2025	300,000,000	30,000,000	28.00
13	Al Masar Al Shamil Education Co.	02/12/2025	1,024,013,320	102,401,332	19.50
14	Consolidated Grunenfelder Saady Holding Co.	09/12/2025	100,000,000	100,000,000	10.00
15	Alramz Real Estate Co.	18/12/2025	428,571,430	42,857,143	70.00
Total		-	20,529,985,480	3,044,696,704	-

Delisting During 2025

Company	Delisting Date	Share Capital ١٠٠٠	Issued Shares
Buruj Cooperative Insurance Co.	27/10/2025	300,000,000	30,000,000
Total	-	300,000,000	30,000,000

Companies transferred from the Parallel Market (Nomu) to the Main Market During 2025

Company	Listing Date	Share Capital ١٠٠٠	Issued Shares
Raoom Trading Co.	27/01/2025	62,500,000	6,250,000
Obeikan Glass Co.	21/07/2025	320,000,000	32,000,000
Saudi Azm for Communication and Information Technology Co.	21/07/2025	30,000,000	60,000,000
Gas Arabian Services Co.	09/10/2025	158,000,000	158,000,000
Canadian Medical Center Co.	22/10/2025	77,000,000	77,000,000
Total	-	647,500,000	333,250,000

Tadawul Indices Maintenance 1st Q 2025:

The following companies were included to market indices effective from Sunday 06/04/2025:

1. **Almoosa Health Co.**, Tadawul All Share Index (TASI), and Health Care Equipment & Svc index.
2. **Nice One Beauty Digital Marketing Co.**, Tadawul All Share Index (TASI) and Consumer Discretionary Distribution & Retail index.
3. **Raoom Trading Co.**, Tadawul All Share Index (TASI) and Capital Goods index.
4. **Derayah Financial Co.**, Tadawul All Share Index (TASI) and Financial Services index.
5. **Arabian Company for Agricultural and Industrial Investment.**, Tadawul All Share Index (TASI) and Food & Beverages index.
6. **Umm Al Qura for Development and Construction Co.**, Tadawul All Share Index (TASI) and Real Estate Mgmt & Dev't index.
7. **Tihama Advertising and Public Relations Co.**, Tadawul All Share Index (TASI) and Media and Entertainment index.
8. **Albattal Factory for Chemical Industries Co.**, Parallel Market Capped Index (NomuC).
9. **Shmoh Almadi Co.**, Parallel Market Capped Index (NomuC).
10. **Itmam Consultancy Co.**, Parallel Market Capped Index (NomuC).
11. **Alshehili Company for Metal Industries**, Parallel Market Capped Index (NomuC).
12. **Twareat Medical Care Co.**, Parallel Market Capped Index (NomuC).
13. **Basma Adeem Medical Co.**, Parallel Market Capped Index (NomuC).
14. **Lamasat Co.**, Parallel Market Capped Index (NomuC).
15. **Hedab Alkhaleej Trading Co.**, Parallel Market Capped Index (NomuC).
16. **Ratio Speciality Company for Trading**, Parallel Market Capped Index (NomuC).

Tadawul Indices Maintenance 2nd Q 2025:

The following companies were included to market indices effective from Sunday 29/06/2025:

- 1- **United Carton Industries Co.**, Tadawul All Share Index (TASI), and Materials index.
- 2- **Flynas Co.**, Tadawul All Share Index (TASI) and Transportation index.
- 3- **Specialized Medical Co.**, Tadawul All Share Index (TASI) and Health Care Equipment & Services index.
- 4- **Future Vision for Health Training Co.**, Parallel Market Capped Index (NomuC).
- 5- **Service Equipment Co.**, Parallel Market Capped Index (NomuC).
- 6- **Dkhoun National Trading Co.**, Parallel Market Capped Index (NomuC).
- 7- **Adeer Real Estate Co.**, Parallel Market Capped Index (NomuC).
- 8- **Axelerated Solutions for Information and Communication Technology Co.**, Parallel Market Capped Index (NomuC).
- 9- **Al Kuzama Trading Co.**, Parallel Market Capped Index (NomuC).
- 10- **Anmat Technology for Trading Co.**, Parallel Market Capped Index (NomuC).
- 11- **Asas Makeen Real Estate Development and Investment Co.**, Parallel Market Capped Index (NomuC).
- 12- **Time Entertainment Co.**, Parallel Market Capped Index (NomuC).
- 13- **Hawyia Auctions Co.**, Parallel Market Capped Index (NomuC).

And exclusion of **Keir International Co.** from Parallel Market Capped Index (NomuC).

Tadawul Indices Maintenance 3rd Q 2025:

The following companies were included to market indices effective from Sunday 28/09/2025:

- 1- **Obeikan Glass Co.**, Tadawul All Share Index (TASI), and Capital Goods index.
- 2- **Saudi Azm for Communication and Information Technology Co.**, Tadawul All Share Index (TASI) and Software & Services index.
- 3- **Sport Clubs Co.**, Tadawul All Share Index (TASI) and Consumer Services index.
- 4- **Marketing Home Group for Trading Co.**, Tadawul All Share Index (TASI) and Consumer Discretionary Distribution & Retail index.
- 5- **Dar Al Majed Real Estate Co.**, Tadawul All Share Index (TASI) and Real Estate Mgmt & Dev't index.
- 6- **Naf Company for Feed for Industry**, Parallel Market Capped Index (NomuC).
- 7- **National Signage Industrial Co.**, Parallel Market Capped Index (NomuC).
- 8- **Wajd Life Trading Co.**, Parallel Market Capped Index (NomuC).
- 9- **Hamad Mohammed Bin Saedan Real Estate Co.**, Parallel Market Capped Index (NomuC).
- 10- **Jamjoom Fashion Trading Co.**, Parallel Market Capped Index (NomuC).

Tadawul Indices Maintenance 4th Q 2025:

The following companies were included to market indices effective from Sunday 04/01/2026:

- 1- **Gas Arabian Services Co. (4146)**, Tadawul All Share Index (TASI), and Capital Goods index.
- 2- **Canadian Medical Center Co. (4021)**, Tadawul All Share Index (TASI) and Health Care Equipment & Svc index.
- 3- **Cherry Trading Co. (4265)**, Tadawul All Share Index (TASI) and Transportation index.
- 4- **Al Masar Al Shamil Education Co. (6019)**, Tadawul All Share Index (TASI) and Consumer Services index.
- 5- **Consolidated Grunefelder Saady Holding Co. (4147)**, Tadawul All Share Index (TASI) and Capital Goods index.
- 6- **Alramz Real Estate Co. (4327)**, Tadawul All Share Index (TASI) and Real Estate Mgmt & Dev't index.
- 7- **Sahat Almajd Trading Co. (9650)**, Parallel Market Capped Index (NomuC).
- 8- **Abdulaziz Bin Ahmed Altwijri Trading Co. (9651)**, Parallel Market Capped Index (NomuC).

And exclusion of **Jana Medical Co. (9616)** from Parallel Market Capped Index (NomuC).

The Saudi Exchange announced the reclassification of some listed companies in accordance to the Global Industry Classification Standard (GICS)

In accordance to the Global Industry Classification Standard (GICS), the Saudi Exchange announces the reclassification of some listed companies in the Main Market and the Parallel Market (NOMU), effective from the start of trading on Sunday, 14/09/2025.

Five companies have been reclassified (two companies in the Main Market and three companies in the Parallel Market), as follows:

Main Market:

1. Transfer of Aldrees Petroleum and Transport Services Co. (ALDREES) to Consumer Discretionary sector - Level 1, Consumer Discretionary Distribution & Retail Industry Group - Level 2.
2. Transfer of Al Taiseer Group Talco Industrial Co. (TALCO) to Materials sector - Level 1, Materials Industry Group - Level 2.

NOMU - Parallel Market:

1. Transfer of United Mining Industries Co. (UNITED MINING) to Industrials sector - Level 1, Capital Goods Industry Group - Level 2.
2. Transfer of Clean Life Co. (CLEAN LIFE) to Consumer Discretionary sector - Level 1, Consumer Services Industry Group - Level 2.
3. Transfer of Al Ashghal Al Moysra Co. (ALASHGHAL ALMOYSRA) to Capital Goods Industry Group - Level 2.

The Saudi Exchange's decision to the reclassification of some listed companies on the Exchange is based on the Global Industry Classification Standard (GICS).

Saudi Exchange Announced the Extension of Trading Hours for Negotiated Deals Only

The Saudi Exchange announced the extension of trading hours for negotiated deals only by introducing additional trading sessions:

- 1- Pre-Opening Auction Session: Based on a request submitted to the Saudi Exchange, this session allows negotiated deals to be executed before the opening auction from 5:00 AM to 9:15 AM.
- 2- Market Closed Session: This session allows negotiated deals to be executed after market close during regular trading days. The session is available for negotiated deals execution for Debt Instruments and ETFs from 3:00 PM to 4:00 PM and for listed Equities, CEFs and REITs from 3:20 PM to 4:00 PM.
- 3- Post-Market Closed Session: Based on a request submitted to the Saudi Exchange, this session allows negotiated deals to be executed after the market closed session from 4:00 PM up to 8:00 PM.

To enable Pre-Opening Auction Session and Post-Market Closed Session, the Lead Manager or Deal Coordinator must submit a formal request and adhere to the Saudi Exchange requirements.

Transactions executed in all additional sessions must comply with daily price limits and minimum size requirements.

This initiative is strategically designed to enhance the Saudi Exchange's global competitiveness while reaffirming its commitment to meeting the evolving needs of market participants.

Saudi Exchange Announced the Amends Tick Size Bands of Securities

The Saudi Exchange announced amendments to the structure of its minimal incremental price movement bands, or “tick size” bands, for Main Market and Nomu-Parallel Market securities, excluding debt instruments.

These changes bring the Saudi Exchange more in line with global best practice and come into effect on 29/06/2025G corresponding to 04/01/1447H.

The new structure introduces expanding the applicability of smaller tick size bands, in addition to an additional band for securities priced at ﷲ 500 and above to maintain an appropriate range of spreads across price bands.

Performance of Industry Group Indices

Industry Group	2025	2024	% Change
Energy	4,545.15	5,299.54	-14.24%
Materials	4,943.15	5,567.96	-11.22%
Capital Goods	14,929.93	15,170.60	-1.59%
Commercial & Professional Svc	4,034.81	4,900.02	-17.66%
Transportation	4,936.44	7,067.98	-30.16%
Consumer Durables & Apparel	3,536.37	5,412.65	-34.66%
Consumer Services	3,521.91	4,847.20	-27.34%
Media and Entertainment	16,204.73	31,920.37	-49.23%
Consumer Discretionary Distribution & Retail	7,437.36	7,522.88	-1.14%
Consumer Staples Distribution & Retail	5,704.27	8,368.40	-31.84%
Food & Beverages	4,346.55	6,012.88	-27.71%
Household & Personal Products	4,568.37	5,041.44	-9.38%
Health Care Equipment & Svc	9,868.07	11,753.72	-16.04%
Pharma, Biotech & Life Science	4,373.02	4,956.73	-11.78%
Banks	12,255.19	12,263.37	-0.07%
Financial Services	5,404.05	7,732.58	-30.11%
Insurance	7,446.71	10,622.32	-29.90%
Software & Services	58,137.42	81,622.50	-28.77%
Telecommunication Services	8,762.59	7,867.32	11.38%
Utilities	7,283.40	13,777.36	-47.14%
REITs	2,921.67	3,172.89	-7.92%
Real Estate Mgmt & Dev't	2,877.48	3,674.94	-21.70%

Performance of Market Size Indices and IPO Index

Index	2025	2024	% Change
Tadawul Large Cap Index	4,518.59	5,075.02	-10.96%
Tadawul Medium Cap Index	4,108.46	4,834.92	-15.03%
Tadawul Small Cap Index	4,362.46	5,605.02	-22.17%
Tadawul IPO Index	4,244.75	5,792.18	-26.72%
TASI50 Index	4,512.87	5,151.74	-12.40%

Market Statistics By Industry Group 2025

Industry Group	Market Capitalization 📈	%To Market	Volume Traded*	%To Market	Value Traded 📈	%To Market	No. of Trades	%To Market
Energy	5,834,276,228,493.48	66.17%	4,574,523,117	8.01%	105,711,838,125.51	8.14%	8,216,795	6.90%
Materials	582,847,679,791.48	6.61%	7,129,549,317	12.48%	173,537,873,962.32	13.36%	18,053,808	15.17%
Capital Goods	63,541,014,730.80	0.72%	4,770,435,300	8.35%	61,218,199,791.40	4.71%	6,684,643	5.62%
Commercial & Professional Svc	16,101,350,000.00	0.18%	1,747,386,989	3.06%	19,096,039,155.80	1.47%	3,043,303	2.56%
Transportation	45,339,050,273.25	0.51%	684,368,343	1.20%	39,433,107,052.36	3.04%	4,119,386	3.46%
Consumer Durables & Apparel	4,362,112,225.30	0.05%	1,009,174,177	1.77%	10,986,900,758.24	0.85%	1,465,496	1.23%
Consumer Services	48,006,266,525.56	0.54%	10,275,113,048	17.99%	72,805,731,287.17	5.60%	8,027,426	6.74%
Media and Entertainment	27,198,623,106.90	0.31%	445,381,505	0.78%	24,470,062,607.30	1.88%	1,826,900	1.53%
Consumer Discretionary Distribution & Retail	48,631,479,650.24	0.55%	2,009,696,727	3.52%	61,224,806,459.83	4.71%	6,643,879	5.58%
Consumer Staples Distribution & Retail	31,613,525,000.00	0.36%	980,853,777	1.72%	22,646,686,835.82	1.74%	3,270,810	2.75%
Food & Beverages	81,530,514,909.42	0.92%	1,677,141,020	2.94%	47,845,923,427.18	3.68%	6,182,966	5.19%
Household & Personal Products	3,307,500,000.00	0.04%	32,719,172	0.06%	4,529,945,915.80	0.35%	330,990	0.28%
Health Care Equipment & Svc	158,209,532,203.18	1.79%	2,173,464,318	3.81%	65,994,740,927.98	5.08%	6,705,592	5.63%
Pharma, Biotech & Life Science	15,312,200,000.00	0.17%	130,971,164	0.23%	6,801,394,932.14	0.52%	877,882	0.74%
Banks	979,402,684,122.36	11.11%	6,755,593,797	11.83%	241,248,659,648.14	18.57%	11,281,050	9.48%
Financial Services	63,150,387,667.02	0.72%	2,531,873,432	4.43%	30,401,544,282.32	2.34%	3,620,562	3.04%
Insurance	71,429,740,147.79	0.81%	2,264,762,023	3.97%	73,377,931,285.48	5.65%	7,751,084	6.51%
Software & Services	96,431,600,000.00	1.09%	412,001,095	0.72%	31,984,793,072.15	2.46%	2,760,942	2.32%
Telecommunication Services	278,170,736,245.25	3.15%	2,087,474,196	3.65%	72,994,677,545.86	5.62%	4,545,919	3.82%
Utilities	221,791,510,623.14	2.52%	872,990,318	1.53%	42,726,010,757.74	3.29%	3,742,910	3.14%
REITs	14,735,543,231.84	0.17%	708,288,623	1.24%	4,917,537,126.02	0.38%	1,874,697	1.58%
Real Estate Mgmt & Dev't	132,215,358,638.00	1.50%	3,840,925,976	6.72%	85,278,702,493.43	6.56%	7,999,190	6.72%
Total	8,817,604,637,585.01	100.00%	57,114,687,434	100.00%	1,299,233,107,449.99	100.00%	119,026,230	100.00%

*Adjusted for all corporate actions

Market Statistics By Industry Group 2025

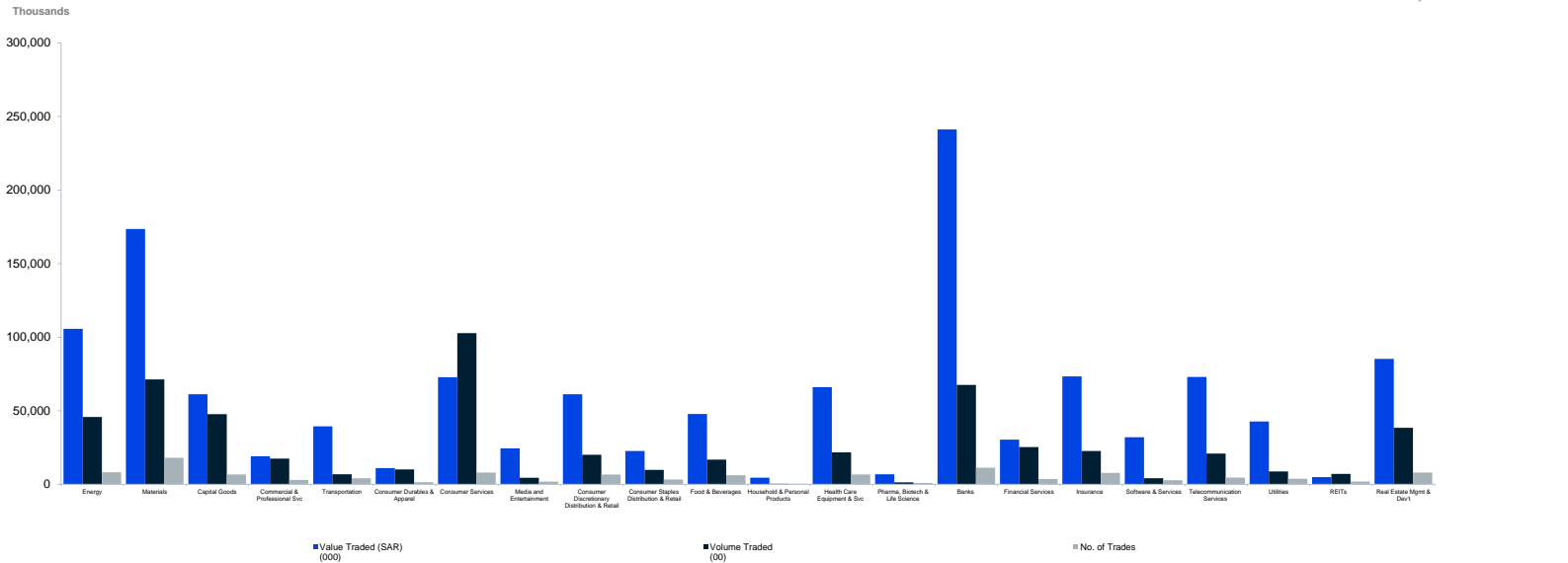

TASI - Value and Volume Traded December 2025

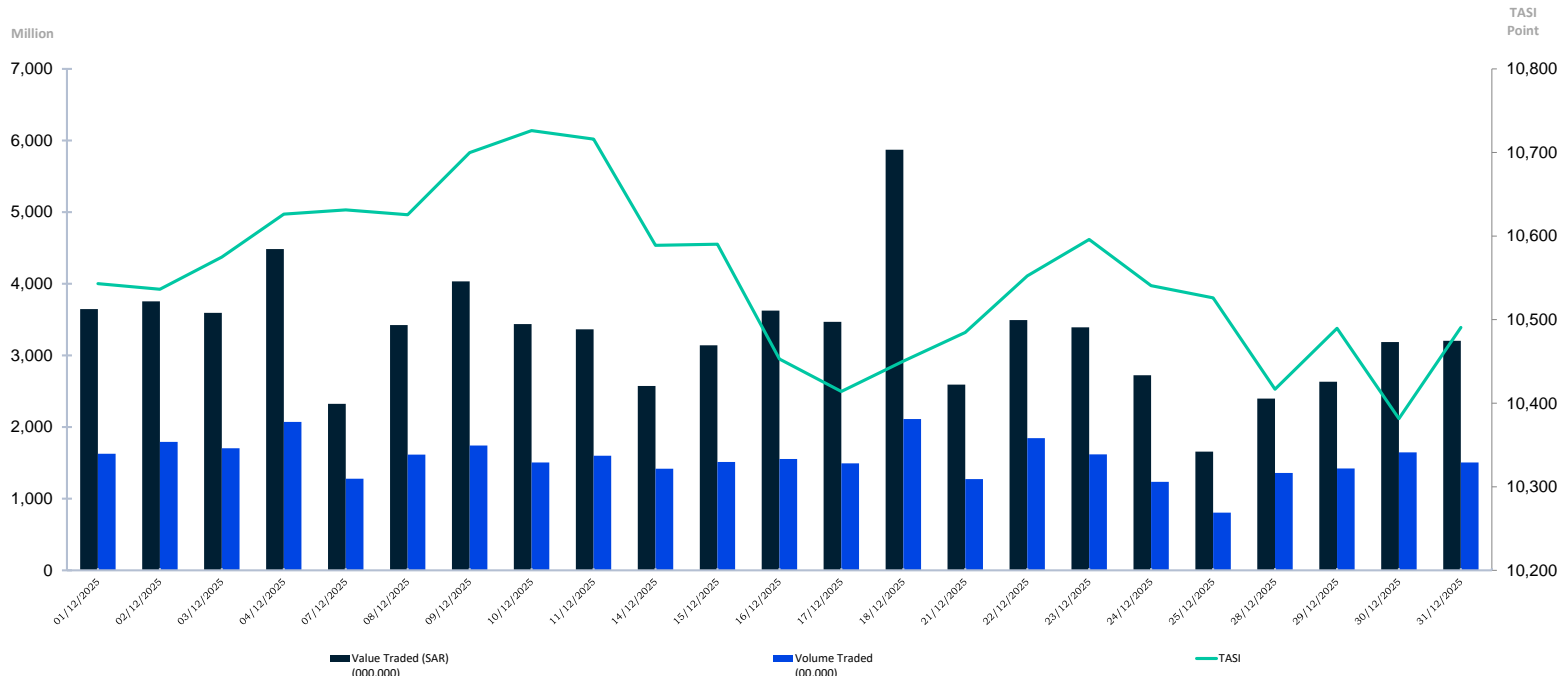

TASI - Value and Volume Traded 2025

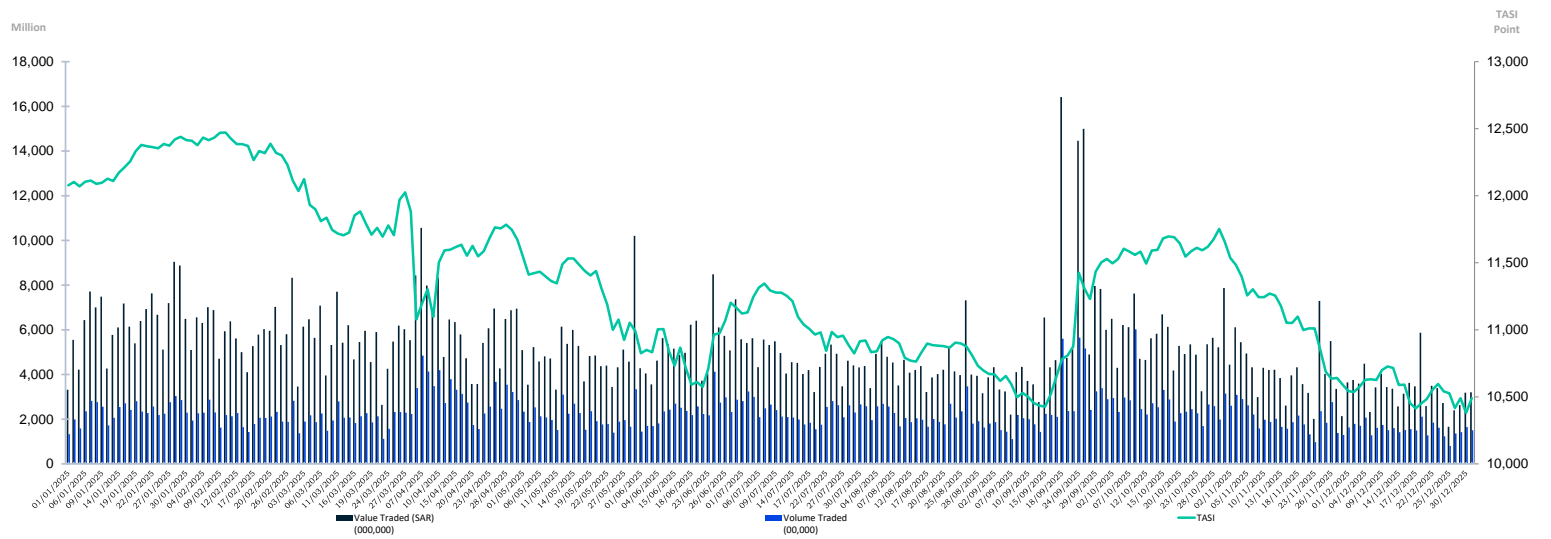

Market Statistics Comparison 2025 - 2024

Month	Volume Traded*			Value Traded ٴ			No. of Trades		
	2025	2024	% Change	2025	2024	% Change	2025	2024	% Change
January	5,221,423,960	7,032,698,541	-25.76%	140,935,436,708.33	195,943,578,144.77	-28.07%	10,519,271	11,872,151	-11.40%
February	3,989,172,581	6,918,247,044	-42.34%	113,123,883,415.57	185,972,814,232.07	-39.17%	8,193,745	11,114,186	-26.28%
March	3,976,228,978	6,999,963,389	-43.20%	108,527,250,724.02	193,971,680,913.73	-44.05%	9,612,573	12,030,064	-20.10%
April	6,186,752,115	4,532,215,917	36.51%	125,956,179,742.87	134,570,831,702.30	-6.40%	12,049,575	9,168,497	31.42%
May	4,432,964,866	5,025,014,296	-11.78%	103,888,528,692.81	142,566,545,238.34	-27.13%	10,076,373	10,806,753	-6.76%
June	4,319,480,571	5,965,867,350	-27.60%	95,660,752,704.34	170,340,570,083.59	-43.84%	9,278,855	9,157,847	1.32%
July	5,410,803,626	5,478,722,028	-1.24%	107,551,069,963.96	145,595,448,215.95	-26.13%	10,958,548	11,452,970	-4.32%
August	4,493,060,754	5,923,390,713	-24.15%	91,041,046,167.13	160,015,290,185.23	-43.10%	9,879,936	11,531,189	-14.32%
September	5,389,994,282	5,342,006,956	0.90%	127,430,982,367.35	140,145,407,386.83	-9.07%	11,344,809	10,818,687	4.86%
October	5,936,908,250	6,401,406,361	-7.26%	122,326,647,384.56	146,711,695,713.61	-16.62%	10,379,203	11,149,992	-6.91%
November	4,183,597,506	5,053,565,331	-17.21%	86,762,365,894.33	126,924,245,022.13	-31.64%	8,632,328	9,349,913	-7.67%
December	3,574,299,945	4,478,217,295	-20.18%	76,028,963,684.72	119,574,426,771.45	-36.42%	8,101,014	10,121,960	-19.97%
Annual	57,114,687,434	69,151,315,221	-17.41%	1,299,233,107,449.99	1,862,332,533,610.00	-30.24%	119,026,230	128,574,209	-7.43%

*Adjusted for all corporate actions

Market Capitalization - Tadawul All Share Index (TASI) 2015 - 2025

Year	Market Capitalization bn ﷲ	% Change	TASI	% Change
2015	1,579.06	-	6,911.76	-
2016	1,681.95	6.52%	7,210.43	4.32%
2017	1,689.60	0.45%	7,226.32	0.22%
2018	1,858.95	10.02%	7,826.73	8.31%
2019	9,025.44	385.51%	8,389.23	7.19%
2020	9,101.81	0.85%	8,689.53	3.58%
2021	10,009.15	9.97%	11,281.71	29.83%
2022	9,878.10	-1.31%	10,478.46	-7.12%
2023	11,259.32	13.98%	11,967.39	14.21%
2024	10,200.24	-9.41%	12,036.50	0.58%
2025	8,817.60	-13.55%	10,490.69	-12.84%

Market Capitalization 2015 - 2025 (bn)

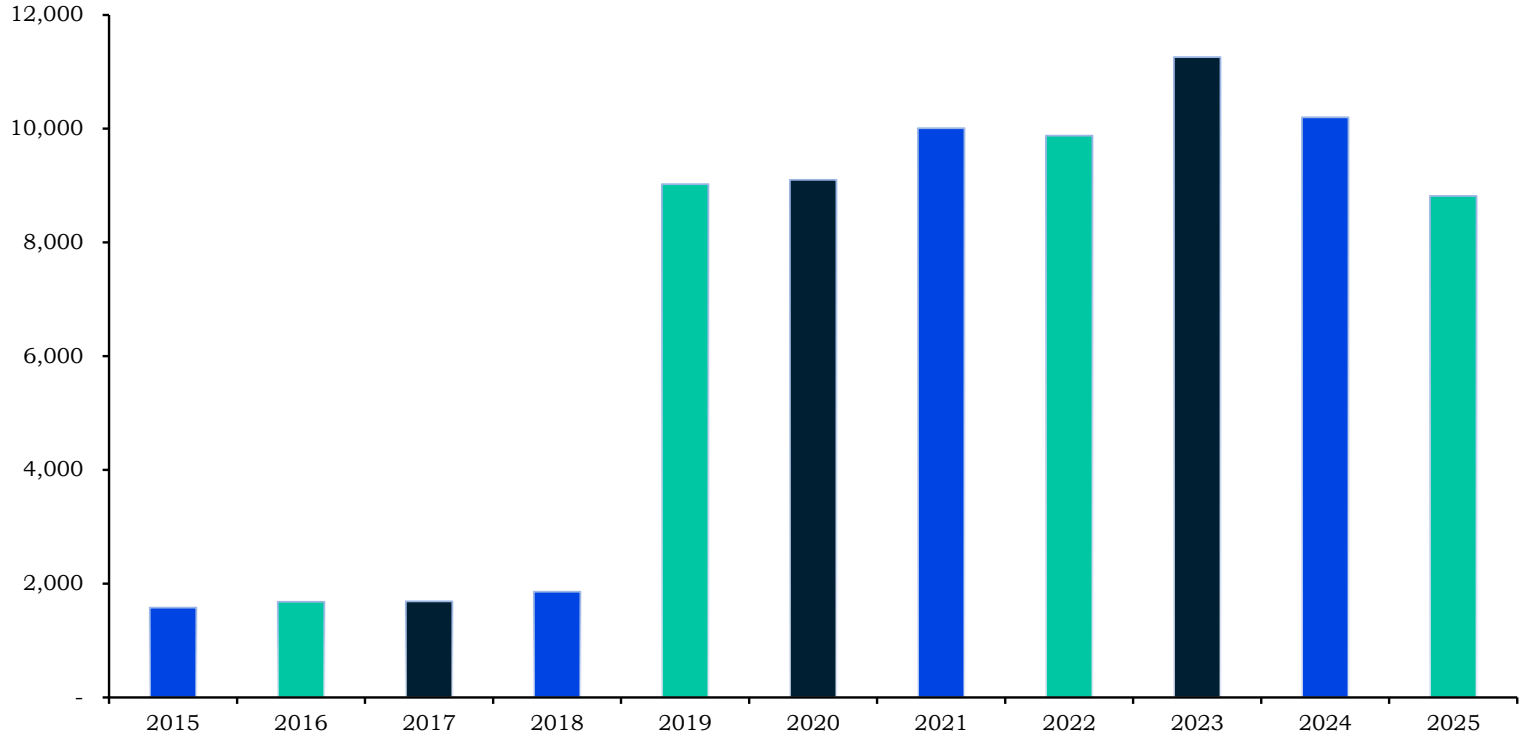

Market Statistics 2015 - 2025

Year	Volume Traded*	% Change	Value Traded ١٠٠٠	% Change	No. of Trades	% Change
2015	94,783,650,964	-	1,660,622,053,130.00	-	30,444,203	-
2016	90,896,866,984	-4.10%	1,156,987,084,201.30	-30.33%	27,273,685	-10.41%
2017	59,229,164,429	-34.84%	836,275,133,812.32	-27.72%	21,895,281	-19.72%
2018	52,720,878,878	-10.99%	870,869,683,508.02	4.14%	25,011,885	14.23%
2019	47,373,852,219	-10.14%	880,139,074,790.58	1.06%	28,395,793	13.53%
2020	124,999,185,201	163.86%	2,087,799,574,493.41	137.21%	76,686,329	170.06%
2021	108,116,599,064	-13.51%	2,235,900,240,676.72	7.09%	91,866,406	19.80%
2022	66,104,559,838	-38.86%	1,708,040,217,924.39	-23.61%	87,899,022	-4.32%
2023	58,555,678,011	-11.42%	1,333,121,934,538.42	-21.95%	94,015,162	6.96%
2024	69,151,315,221	18.09%	1,862,332,533,610.00	39.70%	128,574,209	36.76%
2025	57,114,687,434	-17.41%	1,299,233,107,449.99	-30.24%	119,026,230	-7.43%

*Adjusted for all corporate actions

Market Statistics 2015 - 2025

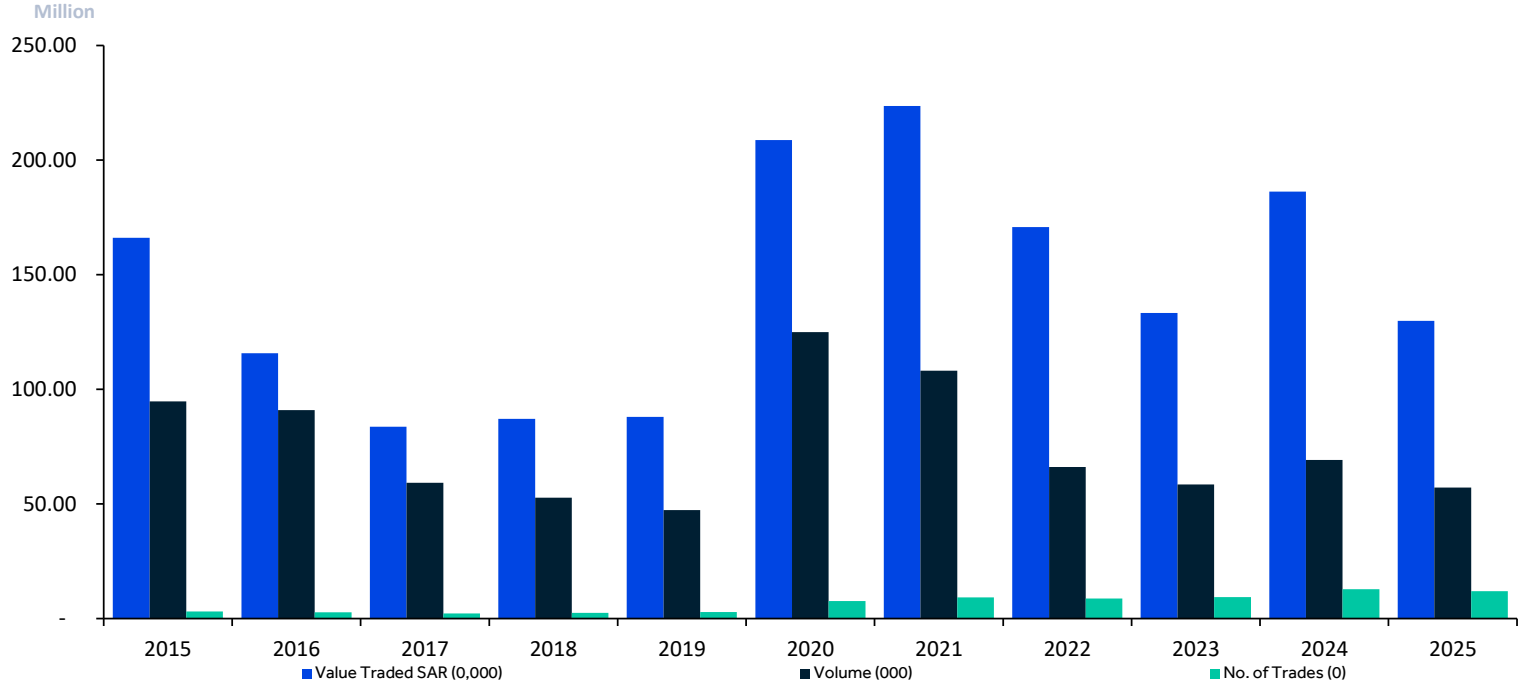

Comparing Trading Information 2025 - 2024

Trading Information	1 st Quarter 2025	2 nd Quarter 2025	3 rd Quarter 2025	4 th Quarter 2025	2025	2024	% Change
No. of Trades	28,325,589	31,404,803	32,183,293	27,112,545	119,026,230	128,574,209	-7.43%
Volume Traded*	13,186,825,519	14,939,197,552	15,293,858,662	13,694,805,701	57,114,687,434	69,151,315,221	-17.41%
Value Traded ٬	362,586,570,847.92	325,505,461,140.02	326,023,098,498.44	285,117,976,963.61	1,299,233,107,449.99	1,862,332,533,610.00	-30.24%
Number of Trading Days	61	59	65	66	251	250	-
Daily Average of No. of Trades	464,353.92	532,284.80	495,127.58	410,796.14	474,208.09	514,296.84	-7.79%
Daily Average of Volume Traded *	216,177,467.52	253,206,738.17	235,290,133.26	207,497,056.08	227,548,555.51	276,605,260.88	-17.74%
Daily Average of Value ٬	5,944,042,145.05	5,517,041,714.24	5,015,739,976.90	4,319,969,347.93	5,176,227,519.72	7,449,330,134.44	-30.51%
Market Capitalization bn ٬	9,918.69	9,126.04	9,318.13	8,817.60	8,817.60	10,200.24	-13.55%
Tadawul All Share Index (TASI)	12,025.05	11,163.96	11,502.97	10,490.69	10,490.69	12,036.50	-12.84%
Initial Public Offerings (IPOs)	3	3	3	4	13	15	-
Delisting of Company	0	0	0	1	1	1	-
Newly companies listed	6	3	5	6	20	17	-
Listed companies	253	256	261	266	266	247	-

*Adjusted for all corporate actions

Top Five Active Stocks 2025

By Number of Trades

Company	No. of Trades	% To Industry Group	% To Market
SAUDI ARAMCO	4,716,646	57.40%	3.96%
ALINMA	2,342,133	20.76%	1.97%
ALRAJHI	2,258,597	20.02%	1.90%
STC	2,039,991	44.88%	1.71%
SABIC	1,697,645	9.40%	1.43%

By Volume Traded

Company	Volume Traded*	% To Industry Group	% To Market
AMERICANA	6,795,937,343	66.14%	11.90%
SAUDI ARAMCO	2,825,372,141	61.76%	4.95%
BATIC	2,058,910,179	43.16%	3.60%
SAUDI DARB	1,793,050,028	70.82%	3.14%
ALINMA	1,456,910,479	21.57%	2.55%

*Adjusted for all corporate actions

By Value of Shares Traded

Company	Value Traded ١٠٠٠	% To Industry Group	% To Market
ALRAJHI	86,726,106,125	35.95%	6.68%
SAUDI ARAMCO	71,410,941,793	67.55%	5.50%
SNB	43,531,349,454	18.04%	3.35%
ALINMA	39,803,980,143	16.50%	3.06%
STC	39,342,456,672	53.90%	3.03%

Market Statistics 2025

Energy	Issued Shares	Market Capitalization ٴ	Volume Traded	Value Traded ٴ	No. of Trades
SARCO	15,000,000	762,750,000.00	24,465,405	1,584,938,549.17	174,620
SAUDI ARAMCO	242,000,000,000	5,766,860,000,000.00	2,825,372,141	71,410,941,792.65	4,716,646
PETRO RABIGH	1,671,000,000	11,429,640,000.00	826,844,365	6,187,520,447.81	516,979
ARABIAN DRILLING	89,000,000	8,788,750,000.00	64,621,085	5,785,929,827.45	511,817
ADES	1,129,062,513	19,690,850,226.72	587,450,431	9,111,603,274.03	1,038,386
BAHRI	922,851,562	26,744,238,266.76	194,014,453	4,815,181,905.40	575,005
ALDREES ⁽¹⁾	-	-	51,755,237	6,815,722,329.00	683,342
Total	245,826,914,075	5,834,276,228,493.48	4,574,523,117	105,711,838,125.51	8,216,795
Materials	Issued Shares	Market Capitalization ٴ	Volume Traded	Value Traded ٴ	No. of Trades
TAKWEEN	76,464,606	465,669,450.54	65,521,089	567,775,003.47	174,764
MEPCO	86,666,665	1,842,533,297.90	93,455,641	2,809,407,614.92	332,580
BCI	27,500,000	703,450,000.00	11,213,318	322,681,845.65	99,821
MAADEN	3,888,763,418	237,020,130,327.10	523,935,846	27,375,467,163.73	1,457,951
ASLAK	28,080,000	525,096,000.00	19,434,117	494,360,768.16	107,415
ALYAMAMAH STEEL	50,800,000	1,629,664,000.00	94,585,953	3,274,632,177.36	345,368
SSP	51,000,000	1,896,180,000.00	58,320,448	3,402,907,998.01	322,969
EAST PIPES	31,500,000	4,356,450,000.00	40,022,708	5,246,691,897.00	661,959
AMAK	90,000,000	7,920,000,000.00	73,238,806	4,979,129,772.75	502,558
UCIC	40,000,000	1,029,600,000.00	91,450,518	3,638,499,176.55	418,909
CHEMANOL	67,450,863	498,461,877.57	87,108,536	1,051,290,465.89	256,831
SABIC	3,000,000,000	153,900,000,000.00	424,825,429	25,423,318,293.70	1,697,645
SABIC AGRI-NUTRIENTS	476,035,404	52,697,119,222.80	138,363,671	15,450,949,060.20	831,962
TASNEE	668,914,166	6,167,388,610.52	505,330,866	5,074,618,623.53	536,498
NGC	31,666,667	479,750,005.05	39,770,744	825,678,799.95	153,607
ZOUJAJ	32,900,000	1,165,976,000.00	47,685,093	2,131,822,636.49	228,033
ALUJAIN	69,200,000	1,869,784,000.00	63,604,953	2,251,318,627.27	270,970
FIPCO	11,500,000	350,290,000.00	16,127,854	611,495,631.79	95,936
APC	200,000,000	946,000,000.00	781,322,092	5,294,181,813.37	661,281
NAMA CHEMICALS	23,520,000	571,771,200.00	19,456,537	531,156,531.12	85,818
MAADANIYAH	35,400,000	475,422,000.00	56,537,604	940,336,439.88	189,327
LUBEREF	168,750,000	16,225,312,500.00	63,553,120	6,138,395,476.50	589,361
SENAAT	60,000,000	2,298,000,000.00	157,559,419	5,872,854,021.93	910,959
SIIG	679,320,000	8,437,154,400.00	267,546,876	4,579,115,828.43	528,336
YANSAB	562,500,000	15,457,500,000.00	115,708,918	3,782,187,447.65	544,050
SPM	37,070,000	2,300,193,500.00	33,708,517	2,036,004,065.26	227,961
SIPCHEM	733,333,332	10,999,999,980.00	417,810,511	8,131,374,921.01	900,007
ADVANCED	260,000,000	7,576,400,000.00	179,775,886	5,648,979,034.50	555,073
SAUDI KAYAN	1,500,000,000	7,095,000,000.00	1,245,577,521	6,833,354,993.29	901,832
SVCP	15,000,000	310,500,000.00	10,285,673	328,296,839.60	69,235
NAURAN CEMENT	170,000,000	1,088,000,000.00	84,945,776	704,093,563.54	167,832
CITY CEMENT	140,000,000	1,765,400,000.00	65,237,004	1,117,088,614.46	240,405
NORTHERN CEMENT	180,000,000	1,294,200,000.00	85,323,431	723,821,524.04	195,844
UACC	55,000,000	685,300,000.00	25,335,198	425,633,492.81	85,964
OASIS	225,000,000	486,000,000.00	179,768,781	508,475,008.89	104,971
ALKATHIRI	226,044,000	413,660,520.00	382,833,962	851,519,374.03	219,845
ACC	100,000,000	2,123,000,000.00	48,887,141	1,168,023,454.00	186,861
YC	202,500,000	4,722,300,000.00	89,754,783	2,841,373,812.32	362,441
SAUDI CEMENT	153,000,000	5,269,320,000.00	42,011,953	1,704,474,182.90	273,171
QACCO	110,559,000	4,654,533,900.00	41,606,836	1,905,073,634.36	296,724
SPCC	140,000,000	3,123,400,000.00	20,567,970	585,934,002.71	137,488
YCC	157,500,000	2,272,725,000.00	86,745,041	1,582,924,793.55	285,857
EPCCO	86,000,000	2,013,260,000.00	30,619,578	860,058,128.93	171,848
TCC	90,000,000	817,200,000.00	51,732,754	599,911,887.41	164,458
JOUF CEMENT	108,700,000	686,984,000.00	81,010,611	705,293,496.49	162,029
RIYADH CEMENT	120,000,000	2,841,600,000.00	64,874,329	1,985,767,301.44	294,077
TALCO	40,000,000	1,380,000,000.00	5,455,905	220,124,721.48	44,977
Total	15,307,638,121	582,847,679,791.48	7,129,549,317	173,537,873,962.32	18,053,808

Market Statistics 2025

Capital Goods	Issued Shares	Market Capitalization ٺ	Volume Traded	Value Traded ٺ	No. of Trades
ASTRA INDUSTRIAL	80,000,000	11,336,000,000.00	30,474,728	4,748,592,688.70	497,577
SHAKER	55,500,000	1,181,040,000.00	79,502,112	2,222,053,325.82	282,543
BAWAN	60,000,000	3,018,000,000.00	47,898,672	2,604,760,295.71	294,931
EIC	1,125,000,000	12,600,000,000.00	1,244,263,850	10,594,403,147.75	1,168,879
SAUDI CERAMICS	100,000,000	2,724,000,000.00	127,575,130	3,859,602,498.00	434,245
SAUDI CABLE	6,672,906	934,206,840.00	24,908,168	3,256,870,918.60	271,422
AMIAANTIT	44,550,000	700,771,500.00	158,466,035	3,838,445,443.42	422,903
ALBABTAIN	63,946,968	4,114,987,390.80	137,234,864	7,104,184,233.00	590,083
MESC	40,000,000	850,800,000.00	115,201,167	3,731,491,357.18	452,635
BATIC	600,000,000	1,164,000,000.00	2,058,910,179	5,038,686,504.98	631,599
SIECO	194,400,000	439,344,000.00	528,554,255	1,185,653,750.18	243,023
ALOMRAN	12,000,000	300,720,000.00	16,410,512	531,567,210.37	94,943
RIYADH CABLES	150,000,000	19,575,000,000.00	58,813,595	7,824,039,966.30	741,241
TALCO ⁽¹⁾	-	-	33,622,254	1,736,136,448.27	200,425
RAOOM	12,500,000	815,625,000.00	16,856,494	1,317,074,392.65	126,503
OBEIKAN GLASS	32,000,000	810,880,000.00	29,240,687	909,882,980.46	121,171
GAS	158,000,000	2,066,640,000.00	18,850,725	292,876,072.71	47,695
CGS	100,000,000	909,000,000.00	43,651,873	421,878,557.30	63,275
Total	2,834,569,874	63,541,014,730.80	4,770,435,300	61,218,199,791.40	6,684,643
Commercial & Professional Svc	Issued Shares	Market Capitalization ٺ	Volume Traded	Value Traded ٺ	No. of Trades
MAHARAH	475,000,000	3,059,000,000.00	684,783,127	3,939,122,459.59	949,677
SADR	175,000,000	449,750,000.00	359,936,381	1,094,407,203.90	272,989
ALMAWARID	15,000,000	1,951,500,000.00	18,658,987	2,511,750,915.50	323,561
SMASCO	400,000,000	2,112,000,000.00	502,678,427	3,362,446,803.38	589,517
TAMKEEN	26,500,000	1,431,000,000.00	48,659,546	2,851,238,489.29	307,465
SPPC	60,000,000	509,400,000.00	94,998,162	1,125,383,742.44	249,695
CATRION	82,000,000	6,588,700,000.00	37,672,359	4,211,689,541.70	350,399
Total	1,233,500,000	16,101,350,000.00	1,747,386,989	19,096,039,155.80	3,043,303
Transportation	Issued Shares	Market Capitalization ٺ	Volume Traded	Value Traded ٺ	No. of Trades
SISCO HOLDING	81,600,000	2,542,656,000.00	109,425,655	3,558,418,115.06	432,009
SGS	188,000,000	6,824,400,000.00	105,943,788	5,041,771,927.61	452,797
SAPTCO	125,000,000	1,198,750,000.00	117,876,435	1,740,103,861.96	299,364
BUDGET SAUDI	78,166,668	4,877,600,083.20	49,347,448	3,642,027,874.70	567,957
THEEB	65,971,504	2,480,528,550.40	31,986,956	1,387,194,270.38	197,248
LUMI	55,000,000	2,745,600,000.00	35,974,111	2,330,675,634.55	278,177
SAL	80,000,000	12,832,000,000.00	48,789,664	9,503,292,944.70	853,546
FLYNAS	170,851,893	11,113,915,639.65	145,709,957	11,160,798,403.10	916,385
CHERRY	30,000,000	723,600,000.00	39,314,329	1,068,824,020.30	121,903
Total	874,590,065	45,339,050,273.25	684,368,343	39,433,107,052.36	4,119,386
Consumer Durables & Apparel	Issued Shares	Market Capitalization ٺ	Volume Traded	Value Traded ٺ	No. of Trades
NASEEJ	10,897,301	384,674,725.30	63,397,775	5,180,939,365.39	412,646
SIDC	30,000,000	360,000,000.00	90,179,643	1,630,909,752.49	255,054
ARTEX	81,250,000	860,437,500.00	27,382,125	371,111,918.55	112,548
LAZURDE	57,500,000	655,500,000.00	59,154,846	780,305,204.34	152,505
ALASEEL	400,000,000	1,348,000,000.00	191,563,309	756,393,975.27	209,955
FITAIHI GROUP	275,000,000	753,500,000.00	577,496,479	2,267,240,542.20	322,788
Total	854,647,301	4,362,112,225.30	1,009,174,177	10,986,900,758.24	1,465,496
Consumer Services	Issued Shares	Market Capitalization ٺ	Volume Traded	Value Traded ٺ	No. of Trades
SEERA	300,000,000	8,040,000,000.00	302,984,468	7,713,025,471.21	542,593
BAAN	315,000,000	554,400,000.00	848,072,977	1,966,058,472.43	415,807
LEEJAM SPORTS	52,383,361	5,212,144,419.50	32,323,551	4,512,671,817.85	463,564
TECO	57,823,623	638,372,797.92	405,351,045	7,578,293,191.05	981,192
ALKHALEEJ TRNG	65,000,000	1,235,000,000.00	73,556,853	2,063,872,069.13	191,837
NCLE	43,000,000	6,179,100,000.00	8,927,291	1,480,297,924.10	199,409
ATAA	42,087,215	2,457,893,356.00	12,129,404	815,491,358.70	104,826
HERFY FOODS	64,680,000	956,617,200.00	63,051,959	1,433,158,183.53	216,031
RAYDAN	7,313,603	176,257,832.30	24,249,986	932,744,133.46	160,585
DWF	3,000,000	329,100,000.00	13,730,674	1,724,714,355.15	154,234
ALAMAR	25,500,000	1,025,610,000.00	26,175,424	1,478,923,331.99	213,470
AMERICANA	8,423,633,100	14,151,703,608.00	6,795,937,343	14,378,972,502.57	1,569,920
BURGERIZZR	35,000,000	518,350,000.00	137,750,989	2,642,104,223.90	349,432
JAHEZ	209,836,060	3,025,835,985.20	395,495,004	10,423,962,837.53	1,079,176
SPORT CLUBS	114,400,000	943,800,000.00	1,043,542,605	11,527,803,284.62	1,140,609
ALMASAR ALSHAMIL	102,401,332	2,562,081,326.64	91,833,475	2,133,638,129.95	244,741
Total	9,861,058,294	48,006,266,525.56	10,275,113,048	72,805,731,287.17	8,027,426

Market Statistics 2025

Media and Entertainment	Issued Shares	Market Capitalization ٺ	Volume Traded	Value Traded ٺ	No. of Trades
TAPRCO	22,921,663	373,623,106.90	69,782,311	1,921,968,992.33	229,071
ALARABIA	55,000,000	6,358,000,000.00	62,557,600	7,205,649,226.30	789,865
MBC GROUP	332,500,000	10,507,000,000.00	294,442,142	12,034,937,972.27	388,585
SRMG	80,000,000	9,960,000,000.00	18,599,452	3,307,506,416.40	419,379
Total	490,421,663	27,198,623,106.90	445,381,505	24,470,062,607.30	1,826,900
Consumer Discretionary Distribution & Retail	Issued Shares	Market Capitalization ٺ	Volume Traded	Value Traded ٺ	No. of Trades
EXTRA	80,000,000	6,760,000,000.00	66,685,046	6,105,444,219.05	1,023,727
SACO	36,000,000	934,560,000.00	32,120,001	991,569,087.68	157,432
SASCO	70,000,000	3,885,000,000.00	57,545,678	3,580,027,244.00	367,426
BAAZEEM	101,250,000	679,387,500.00	117,635,134	750,607,087.59	165,696
JARIR	1,200,000,000	15,336,000,000.00	379,982,013	4,910,656,971.89	945,094
ABO MOATI	20,000,000	920,000,000.00	105,101,239	4,421,481,125.29	312,217
ALSAIF GALLERY	350,000,000	2,198,000,000.00	97,187,258	709,317,361.56	164,421
NICE ONE	115,500,000	2,067,450,000.00	393,290,548	16,674,739,759.64	1,570,686
BUILD STATION	16,000,000	865,600,000.00	29,611,287	2,191,932,195.15	204,850
ALDREES	100,000,000	12,790,000,000.00	27,689,350	3,721,449,727.60	232,721
CENOMI RETAIL	114,766,448	2,195,482,150.24	702,849,173	17,167,581,680.38	1,499,609
Total	2,203,516,448	48,631,479,650.24	2,009,696,727	61,224,806,459.83	6,643,879
Consumer Staples Distribution & Retail	Issued Shares	Market Capitalization ٺ	Volume Traded	Value Traded ٺ	No. of Trades
A.OTHAIM MARKET	900,000,000	5,517,000,000.00	378,524,629	3,147,894,136.86	813,503
FARM SUPERSTORES	45,000,000	630,000,000.00	23,771,279	460,608,242.97	91,785
ANAAM HOLDING	31,500,000	360,675,000.00	152,218,719	2,739,124,646.54	441,809
THIMAR	6,500,000	247,520,000.00	84,400,257	3,806,195,902.97	476,500
BINDAWOOD	1,143,000,000	5,269,230,000.00	215,102,188	1,284,542,756.52	286,782
ALMUNAJEM	60,000,000	2,997,600,000.00	36,827,946	2,582,386,251.97	300,725
ALDAWAA	85,000,000	4,241,500,000.00	36,974,118	2,614,179,374.24	330,336
NAHDI	130,000,000	12,350,000,000.00	53,034,641	6,011,755,523.75	529,370
Total	2,401,000,000	31,613,525,000.00	980,853,777	22,646,686,835.82	3,270,810
Food & Beverages	Issued Shares	Market Capitalization ٺ	Volume Traded	Value Traded ٺ	No. of Trades
SAVOLA GROUP	300,000,000	6,567,000,000.00	212,598,252	6,299,899,262.29	933,644
WAFRAH	23,151,105	477,838,807.20	27,068,790	854,204,874.54	125,248
SADAFCO	32,500,000	8,027,500,000.00	6,940,957	1,982,660,290.50	234,466
ALMARAI	1,000,000,000	43,260,000,000.00	219,538,925	11,342,063,094.79	1,413,617
TANMIAH	20,000,000	1,143,000,000.00	30,089,838	3,046,499,666.00	270,000
NAQI	20,000,000	1,107,000,000.00	11,533,079	673,129,966.45	89,360
FIRST MILLS	55,500,000	2,719,500,000.00	17,299,853	987,595,552.90	142,361
MODERN MILLS	81,832,000	2,342,031,840.00	21,450,031	761,382,007.64	177,024
ARABIAN MILLS	51,315,006	1,985,890,732.20	33,860,729	1,544,118,724.33	195,351
FOURTH MILLING	540,000,000	1,906,200,000.00	437,150,395	1,739,836,893.86	349,860
ENTAJ	30,000,000	936,000,000.00	72,815,716	3,761,039,454.62	432,832
SINAD HOLDING	126,388,889	1,071,777,778.72	62,710,018	725,633,066.86	174,148
HB	35,357,145	1,132,135,782.90	19,241,213	864,978,536.45	145,938
NADEC	301,640,000	5,547,159,600.00	291,766,618	6,702,131,561.59	609,701
GACO	30,000,000	492,000,000.00	27,792,338	513,037,045.68	83,131
TADCO	39,176,700	298,918,221.00	31,078,285	362,439,769.55	102,848
SFICO	6,698,604	397,562,147.40	23,749,030	2,551,752,586.37	255,662
SHARQIYAH DEV	30,000,000	414,000,000.00	66,392,394	1,278,248,587.16	167,699
ALJOUF	30,000,000	1,308,000,000.00	31,156,365	1,480,079,075.51	188,589
JAZADCO	50,000,000	397,000,000.00	32,908,194	375,193,410.09	91,487
Total	2,803,559,449	81,530,514,909.42	1,677,141,020	47,845,923,427.18	6,182,966
Household & Personal Products	Issued Shares	Market Capitalization ٺ	Volume Traded	Value Traded ٺ	No. of Trades
ALMAJED OUD	25,000,000	3,307,500,000.00	32,719,172	4,529,945,915.80	330,990
Total	25,000,000	3,307,500,000.00	32,719,172	4,529,945,915.80	330,990

Market Statistics 2025

Health Care Equipment & Svc	Issued Shares	Market Capitalization ٺ	Volume Traded	Value Traded ٺ	No. of Trades
AYYAN	100,636,328	1,289,151,361.68	123,077,740	1,839,716,343.38	226,476
CHEMICAL	843,200,000	5,404,912,000.00	1,227,498,618	9,242,398,299.97	1,486,106
MOUWASAT	200,000,000	13,330,000,000.00	127,884,917	9,791,297,329.80	787,238
DALLAH HEALTH	101,574,769	12,747,633,509.50	20,442,956	2,723,577,308.30	307,189
CARE	44,850,000	6,400,095,000.00	28,711,360	4,622,420,388.40	420,301
ALHAMMADI	160,000,000	4,476,800,000.00	102,272,486	3,870,093,269.61	352,904
SAUDI GERMAN HEALTH	92,040,000	2,996,822,400.00	98,919,574	5,471,093,243.50	649,388
SULAIMAN ALHABIB	350,000,000	89,950,000,000.00	48,669,380	13,029,871,094.80	784,219
EQUIPMENT HOUSE	30,000,000	951,600,000.00	16,443,287	680,847,686.96	128,004
FAKEEH CARE	232,000,000	7,911,200,000.00	92,671,039	4,333,588,057.96	507,867
ALMOOSA	44,303,580	7,770,847,932.00	41,802,125	6,458,200,097.10	532,132
SMC HEALTHCARE	250,000,000	4,510,000,000.00	150,133,396	3,168,696,095.84	431,883
CMCER	77,000,000	470,470,000.00	94,937,440	762,941,712.36	91,885
Total	2,525,604,677	158,209,532,203.18	2,173,464,318	65,994,740,927.98	6,705,592
Pharma, Biotech & Life Science	Issued Shares	Market Capitalization ٺ	Volume Traded	Value Traded ٺ	No. of Trades
SPIMACO	120,000,000	3,127,200,000.00	105,059,276	2,944,149,181.24	323,527
JAMJOOM PHARMA	70,000,000	9,961,000,000.00	16,518,068	2,659,686,880.40	390,557
AVALON PHARMA	20,000,000	2,224,000,000.00	9,393,820	1,197,558,870.50	163,798
Total	210,000,000	15,312,200,000.00	130,971,164	6,801,394,932.14	877,882
Banks	Issued Shares	Market Capitalization ٺ	Volume Traded	Value Traded ٺ	No. of Trades
RIBL	3,000,000,000	81,420,000,000.00	549,916,209	15,552,715,829.38	729,324
BJAZ	1,281,250,000	14,285,937,500.00	737,113,727	9,520,986,337.08	1,152,042
SAIB	1,250,000,000	16,412,500,000.00	145,854,009	2,075,109,586.48	549,711
BSF	2,500,000,000	42,050,000,000.00	544,839,920	9,349,799,379.37	728,904
SAB	2,054,794,522	66,534,246,622.36	446,341,656	14,818,562,644.43	666,773
ANB	2,000,000,000	43,240,000,000.00	373,803,180	8,346,292,625.99	688,239
ALRAJHI	4,000,000,000	390,000,000,000.00	879,689,377	86,726,106,124.80	2,258,597
ALBILAD	1,500,000,000	37,230,000,000.00	409,683,821	11,523,757,524.27	1,027,901
ALINMA	2,500,000,000	60,950,000,000.00	1,456,910,479	39,803,980,142.76	2,342,133
SNB	6,000,000,000	227,280,000,000.00	1,211,441,419	43,531,349,453.58	1,137,426
Total	26,086,044,522	979,402,684,122.36	6,755,593,797	241,248,659,648.14	11,281,050
Financial Services	Issued Shares	Market Capitalization ٺ	Volume Traded	Value Traded ٺ	No. of Trades
TADAWUL GROUP	120,000,000	16,836,000,000.00	34,902,016	6,453,835,031.60	534,480
AMLAQ	101,925,000	1,079,385,750.00	82,268,142	992,376,835.11	199,896
SHL	100,000,000	1,652,000,000.00	56,646,430	1,231,790,376.77	260,244
SAIC	60,000,000	1,015,800,000.00	106,187,266	3,079,190,962.08	297,580
NAYIFAT	120,000,000	1,459,200,000.00	70,119,695	945,798,041.65	224,088
MRNA	71,428,572	690,000,005.52	31,537,391	358,060,495.56	94,433
TASHEEL	25,000,000	3,872,500,000.00	16,843,832	2,886,663,725.00	221,575
DERAYAH	249,735,195	6,418,194,511.50	216,017,271	6,838,562,758.33	668,015
SAUDI DARB	218,295,000	480,249,000.00	1,793,050,028	6,568,439,155.46	921,486
KINGDOM	3,705,882,300	29,647,058,400.00	124,301,361	1,046,826,900.76	198,765
Total	4,772,266,067	63,150,387,667.02	2,531,873,432	30,401,544,282.32	3,620,562

Market Statistics 2025

Insurance	Issued Shares	Market Capitalization ٺ	Volume Traded	Value Traded ٺ	No. of Trades
TAWUNIYA	150,000,000	17,550,000,000.00	84,359,918	11,390,073,932.60	861,689
JAZIRA TAKAFUL	66,000,000	737,220,000.00	25,859,710	366,309,601.53	105,049
MALATH INSURANCE	50,000,000	467,500,000.00	65,937,146	938,715,644.04	175,671
MEDGULF	138,157,894	1,598,486,833.58	254,089,721	4,986,900,467.19	564,874
MUTAKAMELA	60,000,000	666,000,000.00	41,015,947	660,004,616.47	117,089
SALAMA	30,000,000	279,000,000.00	67,259,834	1,041,851,594.51	205,941
WALAA	127,558,325	1,301,094,915.00	204,885,778	3,195,012,846.77	360,882
ARABIAN SHIELD	79,815,295	867,592,256.65	64,674,701	1,100,471,151.47	166,917
SAICO	30,000,000	332,400,000.00	42,139,819	660,836,374.95	113,277
GULF UNION ALAHLIA	45,894,928	482,814,642.56	37,375,672	540,059,691.83	83,274
ACIG	29,100,000	222,906,000.00	121,629,484	1,579,325,728.14	230,373
AICC	53,000,000	491,840,000.00	31,956,659	385,712,434.90	72,725
ALETIHAD	50,000,000	398,000,000.00	44,673,154	658,571,290.08	131,896
ALSAGR INSURANCE	30,000,000	290,400,000.00	101,913,343	1,473,124,060.89	236,440
UCA	40,000,000	148,800,000.00	95,311,601	631,795,552.13	158,401
SAUDI RE	169,810,000	4,554,304,200.00	287,482,944	9,845,407,898.70	861,139
BUPA ARABIA	150,000,000	20,835,000,000.00	39,523,399	6,560,799,693.80	796,931
ALRAJHI TAKAFUL	100,000,000	7,780,000,000.00	35,648,808	4,340,845,478.80	452,168
CHUBB	40,000,000	838,400,000.00	85,075,205	2,688,171,653.04	269,771
GIG	52,500,000	1,122,450,000.00	29,250,576	775,480,051.95	143,006
GULF GENERAL	30,000,000	117,900,000.00	85,765,321	620,586,273.90	157,285
BURUJ*	-	-	24,749,746	498,307,867.52	91,294
LIVA	40,000,000	436,000,000.00	35,844,385	516,706,406.46	114,864
WATANIYA	40,000,000	508,800,000.00	66,949,548	1,291,230,522.31	188,145
AMANA INSURANCE	43,000,000	260,150,000.00	60,414,044	540,846,943.38	114,491
ENAYA	23,000,000	159,620,000.00	57,767,331	609,316,860.57	128,448
RASAN	77,507,000	8,983,061,300.00	173,208,229	15,481,466,647.55	849,044
Total	1,745,343,442	71,429,740,147.79	2,264,762,023	73,377,931,285.48	7,751,084
Software & Services	Issued Shares	Market Capitalization ٺ	Volume Traded	Value Traded ٺ	No. of Trades
MIS	30,000,000	5,220,000,000.00	16,588,213	2,388,931,614.20	191,520
ARAB SEA	100,000,000	414,000,000.00	179,136,365	1,008,443,625.85	209,047
SOLUTIONS	120,000,000	27,012,000,000.00	30,645,529	8,397,692,750.70	750,329
ELM	80,000,000	59,840,000,000.00	18,967,213	18,008,961,823.90	1,212,393
2P	330,000,000	2,534,400,000.00	141,301,950	1,503,040,189.71	303,431
AZM	60,000,000	1,411,200,000.00	25,361,825	677,723,067.79	94,222
Total	720,000,000	96,431,600,000.00	412,001,095	31,984,793,072.15	2,760,942
Telecommunication Services	Issued Shares	Market Capitalization ٺ	Volume Traded	Value Traded ٺ	No. of Trades
STC	5,000,000,000	214,900,000,000.00	901,521,007	39,342,456,672.43	2,039,991
ETIHAD ETISALAT	770,000,000	50,820,000,000.00	257,057,665	15,682,690,729.20	1,113,340
ZAIN KSA	898,729,175	9,373,745,295.25	844,795,178	9,486,807,860.38	773,158
GO TELECOM	33,999,900	3,076,990,950.00	84,100,346	8,482,722,283.85	619,430
Total	6,702,729,075	278,170,736,245.25	2,087,474,196	72,994,677,545.86	4,545,919
Utilities	Issued Shares	Market Capitalization ٺ	Volume Traded	Value Traded ٺ	No. of Trades
GASCO	75,000,000	7,110,000,000.00	20,601,454	1,794,196,221.25	234,678
AWPT	35,000,000	4,707,500,000.00	17,234,104	2,525,951,642.50	302,933
ACWA POWER	766,490,498	139,347,972,536.40	84,653,770	21,346,692,991.70	1,315,875
MARAFIQ	250,000,000	9,200,000,000.00	102,742,331	4,599,887,252.84	496,134
MIAHONA	160,925,543	2,885,394,985.99	285,955,989	7,016,202,234.67	708,090
SAUDI ELECTRICITY	4,166,593,815	58,540,643,100.75	361,802,670	5,443,080,414.78	685,200
Total	5,454,009,856	221,791,510,623.14	872,990,318	42,726,010,757.74	3,742,910

Market Statistics 2025

REITs	Issued Shares	Market Capitalization ٴ	Volume Traded	Value Traded ٴ	No. of Trades
RIYAD REIT	171,697,101	851,617,620.96	39,180,776	220,631,099.78	119,453
ALJAZIRA REIT	11,800,000	135,818,000.00	20,527,013	292,325,684.60	99,141
JADWA REIT ALHARAMAIN	66,000,000	326,700,000.00	28,051,218	162,753,336.31	60,903
TALEEM REIT	51,000,000	518,160,000.00	16,511,750	164,820,018.93	86,001
AL MAATHER REIT	61,370,000	540,669,700.00	13,424,274	123,786,002.52	54,853
MUSHARAKA REIT	88,000,000	359,040,000.00	30,297,539	134,957,336.63	63,665
MULKIA REIT	103,765,995	479,398,896.90	26,887,325	134,768,013.00	90,840
AL AZIZIAH REIT	57,240,000	231,249,600.00	77,190,386	325,830,413.27	82,117
ALAHLI REIT 1	137,500,000	866,250,000.00	15,310,626	105,164,667.18	73,799
DERAYAH REIT	107,507,035	562,261,793.05	33,459,543	189,133,846.26	98,889
AI RAJHI REIT	275,607,498	2,171,787,084.24	59,884,817	496,327,885.45	217,288
JADWA REIT SAUDI	186,509,785	2,083,314,298.45	56,133,955	577,784,813.41	157,135
SEDCO CAPITAL REIT	186,944,444	1,252,527,774.80	39,968,282	279,160,516.20	130,817
ALINMA RETAIL REIT	118,000,000	540,440,000.00	37,532,905	171,611,218.10	88,938
MEFIC REIT	73,276,800	254,270,496.00	40,713,456	153,521,640.37	61,830
BONYAN REIT	162,881,100	1,511,536,608.00	18,986,523	175,976,248.07	67,374
ALKHABEER REIT	141,008,848	779,778,929.44	36,337,401	209,528,506.82	82,708
ALINMA HOSPITALITY REIT	102,002,100	846,617,430.00	46,131,134	377,622,243.91	86,510
ALISTITHMAR REIT	60,500,000	424,105,000.00	71,759,700	621,833,635.21	152,436
Total	2,162,610,706	14,735,543,231.84	708,288,623	4,917,537,126.02	1,874,697
Real Estate Mgmt & Dev't	Issued Shares	Market Capitalization ٴ	Volume Traded	Value Traded ٴ	No. of Trades
ALAKARIA	375,000,000	4,833,750,000.00	197,894,235	3,731,656,845.75	426,102
TAIBA	260,457,483	8,360,685,204.30	80,451,609	3,388,657,031.58	337,610
MCDC	200,000,000	15,910,000,000.00	58,669,436	5,530,329,430.00	397,555
ARDCO	233,930,818	5,237,711,015.02	60,858,519	1,986,439,113.68	471,054
EMAAR EC	882,929,905	8,838,128,349.05	65,817,909	938,769,441.75	257,760
RED SEA	48,267,383	1,601,511,767.94	112,604,107	5,095,009,799.17	632,491
JABAL OMAR	1,180,022,905	17,440,738,535.90	949,545,712	20,031,722,602.20	969,274
DAR ALARKAN	1,080,000,000	17,215,200,000.00	449,816,412	8,391,113,780.04	717,189
KEC	339,300,000	3,874,806,000.00	115,299,625	1,631,373,173.22	200,845
ALANDALUS	93,333,333	1,689,333,327.30	19,216,613	418,257,259.96	93,856
CENOMI CENTERS	475,000,000	8,968,000,000.00	303,531,893	6,347,442,440.08	650,862
RETAL	500,000,000	5,860,000,000.00	268,500,051	3,691,526,205.65	649,397
SUMOU	50,000,000	1,600,000,000.00	56,948,591	2,554,729,517.70	246,354
BANAN	200,000,000	716,000,000.00	104,946,452	597,493,402.61	139,237
MASAR	1,438,647,561	24,730,351,573.59	796,256,046	18,188,562,385.11	1,381,116
ALMAJDIAH	300,000,000	3,012,000,000.00	194,894,651	2,405,654,483.63	385,501
ALRAMZ	42,857,143	2,327,142,864.90	5,674,115	349,965,581.30	42,987
Total	7,699,746,531	132,215,358,638.00	3,840,925,976	85,278,702,493.43	7,999,190
Total Market	342,794,770,166	8,817,604,637,585.01	57,114,687,434	1,299,233,107,449.99	119,026,230

* Delisted

⁽¹⁾ GICS Reclassification

Financial Indicators as on 31/12/2025

Company	Close Price	Issued Shares mn	Net Income mn	Shareholders' Equity mn	Market Cap. mn	% Market Cap	EPS	P/E Ratio	Book Value	P/B Value
SARCO	50.85	15.00	-58.56	321.39	762.75	0.01	-3.90	(M)	21.43	2.37
SAUDI ARAMCO	23.83	242,000.00	367,360.00	1,499,950.00	5,766,860.00	65.40	1.52	15.70	6.20	3.84
PETRO RABIGH	6.84	1,671.00	-4,073.00	8,386.00	11,429.64	0.13	-2.44	(M)	5.02	1.36
ARABIAN DRILLING	98.75	89.00	142.60	5,885.70	8,788.75	0.10	1.60	61.63	66.13	1.49
ADES	17.44	1,129.06	817.44	6,588.73	19,690.86	0.22	0.72	24.09	5.84	2.99
BAHRI	28.98	922.85	1,927.89	14,285.83	26,744.25	0.30	2.09	13.87	15.48	1.87
Total Energy	-	245,826.92	366,116.37	1,535,417.65	5,834,276.25	66.17	1.49	15.72	6.25	3.80
TAKWEEN	6.09	76.47	-101.40	341.28	465.67	0.01	-1.33	(M)	4.46	1.36
MEPCO	21.26	86.67	-19.64	1,631.84	1,842.54	0.02	-0.23	(M)	18.83	1.13
BCI	25.58	27.50	38.19	584.37	703.45	0.01	1.39	18.42	21.25	1.20
MAADEN	60.95	3,888.76	5,571.29	59,821.11	237,020.10	2.69	1.43	42.54	15.38	3.96
ASLAK	18.70	28.08	6.00	371.50	525.10	0.01	0.21	87.52	13.23	1.41
ALYAMAMAH STEEL	32.08	50.80	46.18	605.59	1,629.66	0.02	0.91	35.29	11.92	2.69
SSP	37.18	51.00	236.00	810.00	1,896.18	0.02	4.63	8.03	15.88	2.34
EAST PIPES	138.30	31.50	446.88	1,303.92	4,356.45	0.05	14.19	9.75	41.39	3.34
AMAK	88.00	90.00	250.86	1,255.11	7,920.00	0.09	2.79	31.57	13.95	6.31
UCIC	25.74	40.00	82.45	600.19	1,029.60	0.01	2.06	12.49	15.00	1.72
CHEMANOL	7.39	67.45	-705.45	258.61	498.46	0.01	-10.46	(M)	3.83	1.93
SABIC	51.30	3,000.00	-6,730.00	149,410.00	153,900.00	1.75	-2.24	(M)	49.80	1.03
SABIC AGRI-NUTRIENTS	110.70	476.04	4,289.00	19,702.00	52,697.07	0.60	9.01	12.29	41.39	2.67
TASNEE	9.22	668.91	304.50	9,973.60	6,167.39	0.07	0.46	20.25	14.91	0.62
NGC	15.15	31.67	-1.97	345.76	479.76	0.01	-0.06	(M)	10.92	1.39
ZOUJAJ	35.44	32.90	81.80	797.60	1,165.98	0.01	2.49	14.25	24.24	1.46
ALUJAIN	27.02	69.20	-88.24	3,349.02	1,869.78	0.02	-1.28	(M)	48.40	0.56
FIPCO	30.46	11.50	-20.40	127.50	350.29	0.00	-1.77	(M)	11.09	2.75
APC	4.73	200.00	114.83	481.19	946.00	0.01	0.57	8.24	2.41	1.97
NAMA CHEMICALS	24.31	23.52	77.89	280.91	571.77	0.01	3.31	7.34	11.94	2.04
MAADANIYAH	13.43	35.40	-26.41	231.24	475.42	0.01	-0.75	(M)	6.53	2.06
LUBEREF	96.15	168.75	953.74	4,447.27	16,225.31	0.18	5.65	17.01	26.35	3.65
SENAAT	38.30	60.00	83.55	528.82	2,298.00	0.03	1.39	27.50	8.81	4.35
SIIG	12.42	679.32	57.00	8,926.00	8,437.15	0.10	0.08	148.02	13.14	0.95
YANSAB	27.48	562.50	97.40	10,788.90	15,457.50	0.18	0.17	158.70	19.18	1.43
SPM	62.05	37.07	49.45	562.25	2,300.19	0.03	1.33	46.52	15.17	4.09
SIPCHEM	15.00	733.33	-422.60	14,415.80	11,000.00	0.12	-0.58	(M)	19.66	0.76
ADVANCED	29.14	260.00	-62.00	3,139.00	7,576.40	0.09	-0.24	(M)	12.07	2.41
SAUDI KAYAN	4.73	1,500.00	-2,293.99	9,880.94	7,095.00	0.08	-1.53	(M)	6.59	0.72
SVCP	20.70	15.00	-40.14	92.48	310.50	0.00	-2.68	(M)	6.17	3.36
NAJRAN CEMENT	6.40	170.00	56.37	2,023.25	1,088.00	0.01	0.33	19.30	11.90	0.54
CITY CEMENT	12.61	140.00	137.76	1,800.42	1,765.40	0.02	0.98	12.82	12.86	0.98
NORTHERN CEMENT	7.19	180.00	56.42	2,244.19	1,294.20	0.01	0.31	22.94	12.47	0.58
UACC	12.46	55.00	40.28	846.11	685.30	0.01	0.73	17.01	15.38	0.81
OASIS	2.16	225.00	3.98	285.88	486.00	0.01	0.02	122.11	1.27	1.70
ALKATHIRI	1.83	226.04	-29.75	104.10	413.66	0.00	-0.13	(M)	0.46	3.97
ACC	21.23	100.00	140.90	2,534.10	2,123.00	0.02	1.41	15.07	25.34	0.84
YC	23.32	202.50	422.07	4,939.65	4,722.30	0.05	2.08	11.19	24.39	0.96
SAUDI CEMENT	34.44	153.00	377.80	2,115.20	5,269.32	0.06	2.47	13.95	13.82	2.49
QACCO	42.10	110.56	278.34	2,677.79	4,654.53	0.05	2.52	16.72	24.22	1.74
SPCC	22.31	140.00	143.00	3,291.00	3,123.40	0.04	1.02	21.84	23.51	0.95
YCC	14.43	157.50	107.85	2,605.54	2,272.73	0.03	0.68	21.07	16.54	0.87
EPCCO	23.41	86.00	239.00	2,285.00	2,013.26	0.02	2.78	8.42	26.57	0.88
TCC	9.08	90.00	44.48	1,173.60	817.20	0.01	0.49	18.37	13.04	0.70
JOUF CEMENT	6.32	108.70	-68.48	1,052.75	686.98	0.01	-0.63	(M)	9.68	0.65
RIYADH CEMENT	23.68	120.00	229.24	1,658.63	2,841.60	0.03	1.91	12.40	13.82	1.71
TALCO	34.50	40.00	86.51	507.47	1,380.00	0.02	2.16	15.95	12.69	2.72
Total Materials	-	15,307.64	4,540.54	337,208.48	582,847.60	6.61	0.30	26.13	22.03	1.73

Financial Indicators as on 31/12/2025

Company	Close Price	Issued Shares mn	Net Income mn	Shareholders' Equity mn	Market Cap. mn	% Market Cap	EPS	P/E Ratio	Book Value	P/B Value
ASTRA INDUSTRIAL	141.70	80.00	645.68	2,805.04	11,336.00	0.13	8.07	17.56	35.06	4.04
SHAKER	21.28	55.50	80.09	835.43	1,181.04	0.01	1.44	14.75	15.05	1.41
BAWAN	50.30	60.00	169.53	961.43	3,018.00	0.03	2.83	17.80	16.02	3.14
EIC	11.20	1,125.00	525.75	1,093.07	12,600.00	0.14	0.47	23.97	0.97	11.53
SAUDI CERAMICS	27.24	100.00	51.52	1,514.67	2,724.00	0.03	0.52	52.87	15.15	1.80
SAUDI CABLE	140.00	6.67	-	-	934.22	0.01	-	-	-	-
AMIANITIT	15.73	44.55	-67.18	900.46	700.77	0.01	-1.51	(M)	20.21	0.78
ALBABTAIN	64.35	63.95	398.20	1,237.80	4,114.99	0.05	6.23	10.33	19.36	3.32
MESC	21.27	40.00	91.73	518.60	850.80	0.01	2.29	9.28	12.97	1.64
BATIC	1.94	600.00	-33.23	420.54	1,164.00	0.01	-0.06	(M)	0.70	2.77
SIECO	2.26	194.40	-16.71	115.39	439.34	0.00	-0.09	(M)	0.59	3.81
ALOMRAN	25.06	12.00	-3.18	153.20	300.72	0.00	-0.27	(M)	12.77	1.96
RIYADH CABLES	130.50	150.00	1,070.93	2,909.14	19,575.00	0.22	7.14	18.28	19.39	6.73
RAOOM	65.25	12.50	10.53	154.06	815.63	0.01	0.84	77.46	12.32	5.29
OBEIKAN GLASS	25.34	32.00	-9.44	533.50	810.88	0.01	-0.30	(M)	16.67	1.52
GAS	13.08	158.00	141.25	444.98	2,066.64	0.02	0.89	14.63	2.82	4.64
CGS	9.09	100.00	55.76	171.60	909.00	0.01	0.56	16.30	1.72	5.30
Total Capital Goods	-	2,834.57	3,111.23	14,768.91	63,541.03	0.72	1.10	18.26	5.21	4.30
MAHARAH	6.44	475.00	98.56	738.26	3,059.00	0.03	0.21	31.04	1.55	4.14
SADR	2.57	175.00	-1.84	162.40	449.75	0.01	-0.01	(M)	0.93	2.77
ALMAWARID	130.10	15.00	127.98	463.00	1,951.50	0.02	8.53	15.25	30.87	4.21
SMASCO	5.28	400.00	134.00	602.92	2,112.00	0.02	0.34	15.76	1.51	3.50
TAMKEEN	54.00	26.50	94.10	334.00	1,431.00	0.02	3.55	15.21	12.60	4.28
SPPC	8.49	60.00	-184.10	185.39	509.40	0.01	-3.07	(M)	3.09	2.75
CATRION	80.35	82.00	335.93	1,499.03	6,588.70	0.07	4.10	19.61	18.28	4.40
Total Commercial & Professional Svc	-	1,233.50	604.63	3,985.00	16,101.35	0.18	0.49	19.15	3.23	4.04
SISCO HOLDING	31.16	81.60	80.80	1,464.00	2,542.66	0.03	0.99	31.47	17.94	1.74
SGS	36.30	188.00	394.26	2,451.04	6,824.40	0.08	2.10	17.31	13.04	2.78
SAPTCO	9.59	125.00	22.85	935.00	1,198.75	0.01	0.18	52.46	7.48	1.28
BUDGET SAUDI	62.40	78.17	350.67	2,828.68	4,877.62	0.06	4.49	13.91	36.19	1.72
THEEB	37.60	65.97	194.49	902.38	2,480.55	0.03	2.95	12.75	13.68	2.75
LUMI	49.92	55.00	209.51	1,372.31	2,745.60	0.03	3.81	13.10	24.95	2.00
SAL	160.40	80.00	638.26	1,556.13	12,832.00	0.15	7.98	20.10	19.45	8.25
FLYNAS	65.05	170.85	-653.55	3,496.59	11,113.92	0.13	-3.83	(M)	20.47	3.18
CHERRY	24.12	30.00	70.47	567.87	723.60	0.01	2.35	10.27	18.93	1.27
Total Transportations	-	874.59	1,307.76	15,574.00	45,339.10	0.51	1.50	17.45	17.81	2.91
NASEEJ	35.30	10.90	-27.08	39.26	384.66	0.00	-2.49	(M)	3.60	9.80
SIDC	12.00	30.00	-22.63	212.07	360.00	0.00	-0.75	(M)	7.07	1.70
ARTEX	10.59	81.25	-123.13	1,047.16	860.44	0.01	-1.52	(M)	12.89	0.82
LAZURDE	11.40	57.50	-29.90	269.10	655.50	0.01	-0.52	(M)	4.68	2.44
ALASEEL	3.37	400.00	89.84	589.33	1,348.00	0.02	0.22	15.00	1.47	2.29
FITAIHI GROUP	2.74	275.00	7.93	474.40	753.50	0.01	0.03	95.02	1.73	1.59
Total Consumer Durables & Apparel	-	854.65	-104.97	2,631.32	4,362.10	0.05	-0.12	21.49	3.08	1.66
SEERA	26.80	300.00	-190.00	5,808.00	8,040.00	0.09	-0.63	(M)	19.36	1.38
BAAAN	1.76	315.00	-55.61	164.69	554.40	0.01	-0.18	(M)	0.52	3.37
LEEJAM SPORTS	99.50	52.38	326.00	1,304.00	5,212.11	0.06	6.22	15.99	24.89	4.00
TECO	11.04	57.82	-5.18	500.26	638.38	0.01	-0.09	(M)	8.65	1.28
ALKHALEEJ TRNG	19.00	65.00	20.91	556.97	1,235.00	0.01	0.32	59.06	8.57	2.22
NCLC	143.70	43.00	123.96	897.16	6,179.10	0.07	2.88	49.85	20.86	6.89
ATAA	58.40	42.09	59.87	849.50	2,457.88	0.03	1.42	41.05	20.18	2.89
HERFY FOODS	14.79	64.68	-125.73	859.17	956.62	0.01	-1.94	(M)	13.28	1.11
RAYDAN	24.10	7.31	-41.19	52.53	176.27	0.00	-5.63	(M)	7.18	3.36
DWF	109.70	3.00	0.19	24.04	329.10	0.00	0.06	1,732.11	8.01	13.69
ALAMAR	40.22	25.50	49.19	293.63	1,025.61	0.01	1.93	20.85	11.51	3.49
AMERICANA	1.68	8,423.63	662.88	1,517.33	14,151.70	0.16	0.08	21.35	0.18	9.33
BURGERIZZR	14.81	35.00	5.75	78.49	518.35	0.01	0.16	90.15	2.24	6.60
JAHZ	14.42	209.84	186.66	1,368.30	3,025.84	0.03	0.89	16.21	6.52	2.21
SPORT CLUBS	8.25	114.40	41.05	264.80	943.80	0.01	0.36	22.99	2.31	3.56
ALMASAR ALSHAMIL	25.02	102.40	151.85	1,229.11	2,562.07	0.03	1.48	16.87	12.00	2.08
Total Consumer Services	-	9,861.06	1,210.60	15,767.98	48,006.23	0.54	0.12	23.12	1.60	3.04

Financial Indicators as on 31/12/2025

Company	Close Price	Issued Shares mn	Net Income mn	Shareholders' Equity mn	Market Cap. mn	% Market Cap	EPS	P/E Ratio	Book Value	P/B Value
TAPRCO	16.30	22.92	-28.07	181.06	373.63	0.00	-1.22	(M)	7.90	2.06
ALARABIA	115.60	55.00	-247.93	1,047.42	6,358.00	0.07	-4.51	(M)	19.04	6.07
MBC GROUP	31.60	332.50	524.86	4,571.33	10,507.00	0.12	1.58	20.02	13.75	2.30
SRMG	124.50	80.00	-124.28	3,249.95	9,960.00	0.11	-1.55	(M)	40.62	3.06
Total Media and Entertainment	-	490.42	124.58	9,049.76	27,198.63	0.31	0.25	20.02	18.45	3.01
EXTRA	84.50	80.00	572.78	1,501.51	6,760.00	0.08	7.16	11.80	18.77	4.50
SACO	25.96	36.00	52.94	375.59	934.56	0.01	1.47	17.65	10.43	2.49
SASCO	55.50	70.00	52.54	893.92	3,885.00	0.04	0.75	73.94	12.77	4.35
BAAZEEM	6.71	101.25	25.02	200.77	679.39	0.01	0.25	27.15	1.98	3.38
JARIR	12.78	1,200.00	1,014.70	1,789.40	15,336.00	0.17	0.85	15.11	1.49	8.57
ABO MOATI	46.00	20.00	26.12	247.38	920.00	0.01	1.31	35.22	12.37	3.72
ALSAIF GALLERY	6.28	350.00	52.10	488.76	2,198.00	0.02	0.15	42.19	1.40	4.50
NICE ONE	17.90	115.50	34.62	405.95	2,067.45	0.02	0.30	59.72	3.51	5.09
BUILD STATION	54.10	16.00	62.46	358.74	865.60	0.01	3.90	13.86	22.42	2.41
ALDREES	127.90	100.00	407.20	1,649.00	12,790.00	0.15	4.07	31.41	16.49	7.76
CENOMI RETAIL	19.13	114.77	-	-	2,195.47	0.02	-	-	-	-
Total Consumer Discretionary Distribution & Retail	-	2,203.52	2,300.48	7,911.02	48,631.47	0.55	1.04	20.19	3.59	6.15
A.OTHAIM MARKET	6.13	900.00	419.30	1,203.27	5,517.00	0.06	0.47	13.16	1.34	4.59
FARM SUPERSTORES	14.00	45.00	25.00	705.33	630.00	0.01	0.56	25.20	15.67	0.89
ANAAM HOLDING	11.45	31.50	-11.08	252.17	360.68	0.00	-0.35	(M)	8.01	1.43
THIMAR	38.08	6.50	-3.72	17.85	247.52	0.00	-0.57	(M)	2.75	13.87
BINDAWOOD	4.61	1,143.00	266.06	1,458.49	5,269.23	0.06	0.23	19.80	1.28	3.61
ALMUNAJEM	49.96	60.00	163.00	1,052.70	2,997.60	0.03	2.72	18.39	17.55	2.85
ALDAWAA	49.90	85.00	364.62	1,551.38	4,241.50	0.05	4.29	11.63	18.25	2.73
NAHDI	95.00	130.00	812.70	2,516.00	12,350.00	0.14	6.25	15.20	19.35	4.91
Total Consumer Staples Distribution & Retail	-	2,401.00	2,035.88	8,757.19	31,613.53	0.36	0.85	15.12	3.65	3.61
SAVOLA GROUP	21.89	300.00	9,989.57	5,315.38	6,567.00	0.07	33.30	0.66	17.72	1.24
WAFRAH	20.64	23.15	-33.61	218.94	477.84	0.01	-1.45	(M)	9.46	2.18
SADAFCO	247.00	32.50	520.40	1,698.41	8,027.50	0.09	16.01	15.43	52.26	4.73
ALMARAI	43.26	1,000.00	2,422.03	20,042.54	43,260.00	0.49	2.42	17.86	20.04	2.16
TANMIAH	57.15	20.00	30.40	640.80	1,143.00	0.01	1.52	37.60	32.04	1.78
NAQJ	55.35	20.00	13.24	285.55	1,107.00	0.01	0.66	83.61	14.28	3.88
FIRST MILLS	49.00	55.50	269.12	989.80	2,719.50	0.03	4.85	10.11	17.83	2.75
MODERN MILLS	28.62	81.83	222.23	271.98	2,342.03	0.03	2.72	10.54	3.32	8.61
ARABIAN MILLS	38.70	51.32	237.31	1,185.17	1,985.89	0.02	4.62	8.37	23.10	1.68
FOURTH MILLING	3.53	540.00	180.97	733.11	1,906.20	0.02	0.34	10.53	1.36	2.60
ENTAJ	31.20	30.00	33.60	465.20	936.00	0.01	1.12	27.86	15.51	2.01
SINAD HOLDING	8.48	126.39	1.90	1,182.60	1,071.78	0.01	0.02	564.09	9.36	0.91
HB	32.02	35.36	45.38	318.97	1,132.13	0.01	1.28	24.95	9.02	3.55
NADEC	18.39	301.64	777.40	4,562.92	5,547.16	0.06	2.58	7.14	15.13	1.22
GACO	16.40	30.00	14.04	305.78	492.00	0.01	0.47	35.04	10.19	1.61
TADCO	7.63	39.18	-150.72	131.04	298.92	0.00	-3.85	(M)	3.34	2.28
SFICO	59.35	6.70	-11.01	57.07	397.59	0.00	-1.64	(M)	8.52	6.97
SHARQIYAH DEV	13.80	30.00	-18.78	352.47	414.00	0.00	-0.63	(M)	11.75	1.17
ALJOUF	43.60	30.00	81.18	791.95	1,308.00	0.01	2.71	16.11	26.40	1.65
JAZADCO	7.94	50.00	-1.91	322.16	397.00	0.00	-0.04	(M)	6.44	1.23
Total Food & Beverages	-	2,803.56	14,622.74	39,871.84	81,530.54	0.92	5.22	5.36	14.22	2.04
ALMAJED OUD	132.30	25.00	190.37	541.92	3,307.50	0.04	7.61	17.37	21.68	6.10
Total Household & Personal Products	-	25.00	190.37	541.92	3,307.50	0.04	7.61	17.37	21.68	6.10
AYYAN	12.81	100.64	442.78	1,076.18	1,289.15	0.01	4.40	2.91	10.69	1.20
CHEMICAL	6.41	843.20	290.96	2,287.25	5,404.91	0.06	0.35	18.58	2.71	2.36
MOUWASAT	66.65	200.00	751.04	3,752.01	13,330.00	0.15	3.76	17.75	18.76	3.55
DALLAH HEALTH	125.50	101.58	535.62	4,225.87	12,747.66	0.14	5.27	23.80	41.60	3.02
CARE	142.70	44.85	334.70	1,787.63	6,400.10	0.07	7.46	19.12	39.86	3.58
ALHAMMADI	27.98	160.00	265.54	1,984.32	4,476.80	0.05	1.66	16.86	12.40	2.26
SAUDI GERMAN HEALTH	32.56	92.04	371.23	1,843.15	2,996.82	0.03	4.03	8.07	20.03	1.63
SULAIMAN ALHABIB	257.00	350.00	2,364.08	7,684.35	89,950.00	1.02	6.75	38.05	21.96	11.71
EQUIPMENT HOUSE	31.72	30.00	24.90	508.30	951.60	0.01	0.83	38.22	16.94	1.87
FAKEEH CARE	34.10	232.00	261.01	3,107.98	7,911.20	0.09	1.13	30.31	13.40	2.55
ALMOOSA	175.40	44.30	208.50	1,945.10	7,770.92	0.09	4.71	37.27	43.90	4.00
SMC HEALTHCARE	18.04	250.00	158.40	1,058.23	4,510.00	0.05	0.63	28.47	4.23	4.26
CMCER	6.11	77.00	15.46	97.17	470.47	0.01	0.20	30.43	1.26	4.84
Total Health Care Equipment & Svc	-	2,525.61	6,024.22	31,357.54	158,209.63	1.79	2.39	26.26	12.42	5.05

Financial Indicators as on 31/12/2025

Company	Close Price	Issued Shares mn	Net Income mn	Shareholders' Equity mn	Market Cap. mn	% Market Cap	EPS	P/E Ratio	Book Value	P/B Value
SPIMACO	26.06	120.00	118.80	1,546.30	3,127.20	0.04	0.99	26.32	12.89	2.02
JAMJOOM PHARMA	142.30	70.00	447.33	1,652.60	9,961.00	0.11	6.39	22.27	23.61	6.03
AVALON PHARMA	111.20	20.00	97.30	371.33	2,224.00	0.03	4.87	22.86	18.57	5.99
Total Pharma, Biotech & Life Science	-	210.00	663.43	3,570.23	15,312.20	0.17	3.16	23.08	17.00	4.29
RIBL	27.14	3,000.00	10,027.41	61,569.60	81,420.00	0.92	3.34	8.12	20.52	1.32
BLAZ	11.15	1,281.25	1,423.40	14,887.11	14,285.94	0.16	1.11	10.04	11.62	0.96
SAIB	13.13	1,250.00	2,044.20	16,432.26	16,412.50	0.19	1.64	8.03	13.15	1.00
BFS	16.82	2,500.00	5,211.00	41,637.14	42,050.00	0.48	2.08	8.07	16.65	1.01
SAB	32.38	2,054.80	8,532.00	65,658.95	66,534.26	0.75	4.15	7.80	31.95	1.01
ANB	21.62	2,000.00	5,226.00	40,589.70	43,240.00	0.49	2.61	8.27	20.29	1.07
ALRAHI	97.50	4,000.00	23,933.00	108,776.91	390,000.00	4.42	5.98	16.30	27.19	3.59
ALBILAD	24.82	1,500.00	3,022.60	18,472.28	37,230.00	0.42	2.02	12.32	12.31	2.02
ALINMA	24.38	2,500.00	6,202.20	34,966.38	60,950.00	0.69	2.48	9.83	13.99	1.74
SNB	37.88	6,000.00	24,185.00	179,782.04	227,280.00	2.58	4.03	9.40	29.96	1.26
Total Banks	-	26,086.05	89,806.81	582,772.37	979,402.70	11.11	3.44	10.91	22.34	1.68
TADAWUL GROUP	140.30	120.00	415.50	3,347.30	16,836.00	0.19	3.46	40.52	27.89	5.03
AMLAK	10.59	101.93	68.72	1,268.35	1,079.39	0.01	0.67	15.71	12.44	0.85
SHL	16.52	100.00	46.92	1,721.18	1,652.00	0.02	0.47	35.21	17.21	0.96
SAIC	16.93	60.00	-99.37	1,059.45	1,015.80	0.01	-1.66	(M)	17.66	0.96
NAYIFAT	12.16	120.00	96.29	1,438.64	1,459.20	0.02	0.80	15.15	11.99	1.01
MRNA	9.66	71.43	4.88	844.30	690.00	0.01	0.07	141.39	11.82	0.82
TASHEEL	154.90	25.00	263.41	1,311.82	3,872.50	0.04	10.54	14.70	52.47	2.95
DERAYAH	25.70	249.74	420.55	1,150.50	6,418.19	0.07	1.68	15.26	4.61	5.58
SAUDI DARB	2.20	218.30	10.57	227.91	480.25	0.01	0.05	45.44	1.04	2.11
KINGDOM	8.00	3,705.88	1,700.74	46,368.80	29,647.06	0.34	0.46	17.43	12.51	0.64
Total Financial Services	-	4,772.27	2,928.21	58,738.25	63,150.39	0.72	0.61	20.52	12.31	1.08
TAWUNIYA	117.00	150.00	1,070.33	5,141.87	17,550.00	0.20	7.14	16.40	34.28	3.41
JAZIRA TAKAFUL	11.17	66.00	38.91	993.22	737.22	0.01	0.59	18.95	15.05	0.74
MALATH INSURANCE	9.35	50.00	26.93	451.37	467.50	0.01	0.54	17.36	9.03	1.04
MEDGULF	11.57	138.16	39.08	1,067.22	1,598.49	0.02	0.28	40.90	7.72	1.50
MUTAKAMELA	11.10	60.00	15.13	719.46	666.00	0.01	0.25	44.02	11.99	0.93
SALAMA	9.30	30.00	-45.83	304.20	279.00	0.00	-1.53	(M)	10.14	0.92
WALAA	10.20	127.56	-147.12	1,709.57	1,301.09	0.01	-1.15	(M)	13.40	0.76
ARABIAN SHIELD	10.87	79.82	-31.05	1,625.89	867.59	0.01	-0.39	(M)	20.37	0.53
SAICO	11.08	30.00	47.41	419.59	332.40	0.00	1.58	7.01	13.99	0.79
GULF UNION ALAHLIA	10.52	45.90	-79.28	547.03	482.82	0.01	-1.73	(M)	11.92	0.88
ACIG	7.66	29.10	-89.61	213.17	222.91	0.00	-3.08	(M)	7.33	1.05
AICC	9.28	53.00	5.46	617.62	491.84	0.01	0.10	90.08	11.65	0.80
ALETIHAD	7.96	50.00	-115.94	575.01	398.00	0.00	-2.32	(M)	11.50	0.69
ALSAGR INSURANCE	9.68	30.00	-42.99	350.15	290.40	0.00	-1.43	(M)	11.67	0.83
UCA	3.72	40.00	-192.12	98.79	148.80	0.00	-4.80	(M)	2.47	1.51
SAUDI RE	26.82	169.81	118.63	2,160.81	4,554.30	0.05	0.70	38.39	12.72	2.11
BUPA ARABIA	138.90	150.00	1,076.18	5,662.46	20,835.00	0.24	7.17	19.36	37.75	3.68
ALRAHI TAKAFUL	77.80	100.00	336.95	2,354.57	7,780.00	0.09	3.37	23.09	23.55	3.30
CHUBB	20.96	40.00	12.95	466.45	838.40	0.01	0.32	64.74	11.66	1.80
GIG	21.38	52.50	139.81	1,166.14	1,122.45	0.01	2.66	8.03	22.21	0.96
GULF GENERAL	3.93	30.00	-163.68	191.73	117.90	0.00	-5.46	(M)	6.39	0.61
LIVA	10.90	40.00	27.38	459.65	436.00	0.00	0.68	15.92	11.49	0.95
WATANIYA	12.72	40.00	46.52	624.67	508.80	0.01	1.16	10.94	15.62	0.81
AMANA INSURANCE	6.05	43.00	-7.94	306.97	260.15	0.00	-0.18	(M)	7.14	0.85
ENAYA	6.94	23.00	-7.91	162.82	159.62	0.00	-0.34	(M)	7.08	0.98
RASAN	115.90	77.51	197.09	601.10	8,983.06	0.10	2.54	45.58	7.76	14.94
Total Insurance	-	1,745.34	2,275.29	28,991.53	71,429.74	0.81	1.30	20.91	16.61	2.46
MIS	174.00	30.00	94.07	389.60	5,220.00	0.06	3.14	55.49	12.99	13.40
ARAB SEA	4.14	100.00	-10.63	123.23	414.00	0.00	-0.11	(M)	1.23	3.36
SOLUTIONS	225.10	120.00	1,551.00	3,993.00	27,012.00	0.31	12.93	17.42	33.28	6.76
ELM	748.00	80.00	2,141.00	3,487.00	59,840.00	0.68	26.76	27.95	43.59	17.16
2P	7.68	330.00	138.04	638.74	2,534.40	0.03	0.42	18.36	1.94	3.97
AZM	23.52	60.00	42.29	156.10	1,411.20	0.02	0.70	33.37	2.60	9.04
Total Software & Services	-	720.00	3,955.77	8,787.67	96,431.60	1.09	5.49	24.21	12.21	10.97

Financial Indicators as on 31/12/2025

Company	Close Price	Issued Shares mn	Net Income mn 🏹	Shareholders' Equity mn 🏹	Market Cap. mn 🏹	% Market Cap	EPS 🏹	P/E Ratio	Book Value 🏹	P/B Value
STC	42.98	5,000.00	25,035.00	83,948.00	214,900.00	2.44	5.01	8.58	16.79	2.56
ETIHAD ETISALAT	66.00	770.00	3,492.00	19,285.00	50,820.00	0.58	4.54	14.55	25.05	2.64
ZAIN KSA	10.43	898.73	647.00	10,602.00	9,373.74	0.11	0.72	14.49	11.80	0.88
GO TELECOM	90.50	34.00	241.20	882.00	3,077.00	0.03	7.09	12.76	25.94	3.49
Total Telecommunication Services	-	6,702.73	29,415.20	114,717.00	278,170.74	3.15	4.39	9.46	17.11	2.42
GASCO	94.80	75.00	245.60	2,026.40	7,110.00	0.08	3.27	28.95	27.02	3.51
AWPT	134.50	35.00	259.26	889.64	4,707.50	0.05	7.41	18.16	25.42	5.29
ACWA POWER	181.80	766.49	1,782.31	28,198.51	139,347.88	1.58	2.33	78.18	36.79	4.94
MARAFIQ	36.80	250.00	27.48	5,566.12	9,200.00	0.10	0.11	334.79	22.26	1.65
MIAHONA	17.93	160.93	71.50	469.50	2,885.40	0.03	0.44	40.36	2.92	6.15
SAUDI ELECTRICITY	14.05	4,166.59	6,311.00	260,893.00	58,540.65	0.66	1.51	9.28	62.62	0.22
Total Utilities	-	5,454.01	8,697.15	298,043.17	221,791.43	2.52	1.59	25.50	54.65	0.74
RIYAD REIT	4.96	171.70	-218.85	1,771.58	851.62	0.01	-1.27	(M)	10.32	0.48
ALJAZIRA REIT	11.51	11.80	2.83	91.28	135.82	0.00	0.24	47.99	7.74	1.49
JADWA REIT ALHARAMAIN	4.95	66.00	36.88	532.42	326.70	0.00	0.56	8.86	8.07	0.61
TALEM REIT	10.16	51.00	34.13	550.47	518.16	0.01	0.67	15.18	10.79	0.94
AL MAATHER REIT	8.81	61.37	38.37	513.15	540.67	0.01	0.63	14.09	8.36	1.05
MUSHARAKA REIT	4.08	88.00	-20.50	719.79	359.04	0.00	-0.23	(M)	8.18	0.50
MULKIA REIT	4.62	103.77	-1.58	743.19	479.40	0.01	-0.02	(M)	7.16	0.65
AL AZIZIAH REIT	4.04	57.24	-12.30	243.55	231.25	0.00	-0.21	(M)	4.25	0.95
ALAHLI REIT 1	6.30	137.50	21.03	1,170.58	866.25	0.01	0.15	41.19	8.51	0.74
DERAYAH REIT	5.23	107.51	9.78	858.48	562.26	0.01	0.09	57.49	7.99	0.65
AI RAJHI REIT	7.88	275.61	186.85	2,247.55	2,171.78	0.02	0.68	11.62	8.15	0.97
JADWA REIT SAUDI	11.17	186.51	90.21	2,218.67	2,083.32	0.02	0.48	23.09	11.90	0.94
SEDCO CAPITAL REIT	6.70	186.94	-7.75	1,426.42	1,252.52	0.01	-0.04	(M)	7.63	0.88
ALINMA RETAIL REIT	4.58	118.00	78.19	818.84	540.44	0.01	0.66	6.91	6.94	0.66
MEFIC REIT	3.47	73.28	14.36	523.12	254.27	0.00	0.20	17.71	7.14	0.49
BONYAN REIT	9.28	162.88	86.11	1,358.14	1,511.54	0.02	0.53	17.55	8.34	1.11
ALKHABEER REIT	5.53	141.01	29.71	1,240.47	779.78	0.01	0.21	26.25	8.80	0.63
ALINMA HOSPITALITY REIT	8.30	102.00	48.71	1,022.93	846.62	0.01	0.48	17.38	10.03	0.83
ALISTITHMAR REIT	7.01	60.50	-19.85	562.16	424.11	0.00	-0.33	(M)	9.29	0.75
Total REITs	-	2,162.61	396.33	18,612.79	14,795.55	0.17	0.18	16.45	8.61	0.79
ALAKARIA	12.89	375.00	456.70	5,282.90	4,833.75	0.05	1.22	10.58	14.09	0.91
TAIBA	32.10	260.46	388.90	6,872.80	8,360.67	0.09	1.49	21.50	26.39	1.22
MCDC	79.55	200.00	465.00	4,099.00	15,910.00	0.18	2.33	34.22	20.50	3.88
ARDCO	22.39	233.93	341.10	4,082.00	5,237.72	0.06	1.46	15.36	17.45	1.28
EMAAR EC	10.01	882.93	-284.00	4,952.00	8,838.13	0.10	-0.32	(M)	5.61	1.78
RED SEA	33.18	48.27	-	-	1,601.50	0.02	-	-	-	-
JABAL OMAR	14.78	1,180.02	1,453.12	14,571.52	17,440.74	0.20	1.23	12.00	12.35	1.20
DAR ALARKAN	15.94	1,080.00	1,056.94	21,843.86	17,215.20	0.02	0.98	16.29	20.23	0.79
KEC	11.42	339.30	-0.04	2,958.60	3,874.81	0.04	0.00	(M)	8.72	1.31
ALANDALUS	18.10	93.33	-26.22	959.57	1,689.33	0.02	-0.28	(M)	10.28	1.76
CENOMI CENTERS	18.88	475.00	1,553.80	15,439.50	8,968.00	0.10	3.27	5.77	32.50	0.58
RETAL	11.72	500.00	298.08	911.10	5,860.00	0.07	0.60	19.66	1.82	6.43
SUMOU	32.00	50.00	131.92	740.72	1,600.00	0.02	2.64	12.13	14.81	2.16
BANAR	3.58	200.00	32.50	417.68	716.00	0.01	0.16	22.03	2.09	1.71
MASAR	17.19	1,438.65	1,102.46	15,791.03	24,730.36	0.28	0.77	22.43	10.98	1.57
ALMAJDAH	10.04	300.00	340.17	1,127.42	3,012.00	0.03	1.13	8.85	3.76	2.67
ALRAMZ	54.30	42.86	296.37	953.43	2,327.14	0.03	6.92	7.85	22.25	2.44
Total Real Estate Mgmt & Dev't	-	7,699.75	7,606.80	101,003.13	132,215.35	1.50	0.99	14.68	13.12	1.31
Total Market	-	342,794.77	547,829.42	3,238,078.75	8,817,604.66	100.00	1.60	15.08	9.45	2.72

Companies that have not announced a net income statement or have posted negative net income (recent 4 Quarters), are not included in calculating P/E ratio for the industry group and the market.

M: Minus ratio due to company losses according to recent 4 quarters financial data (3rd 2025 as recent).

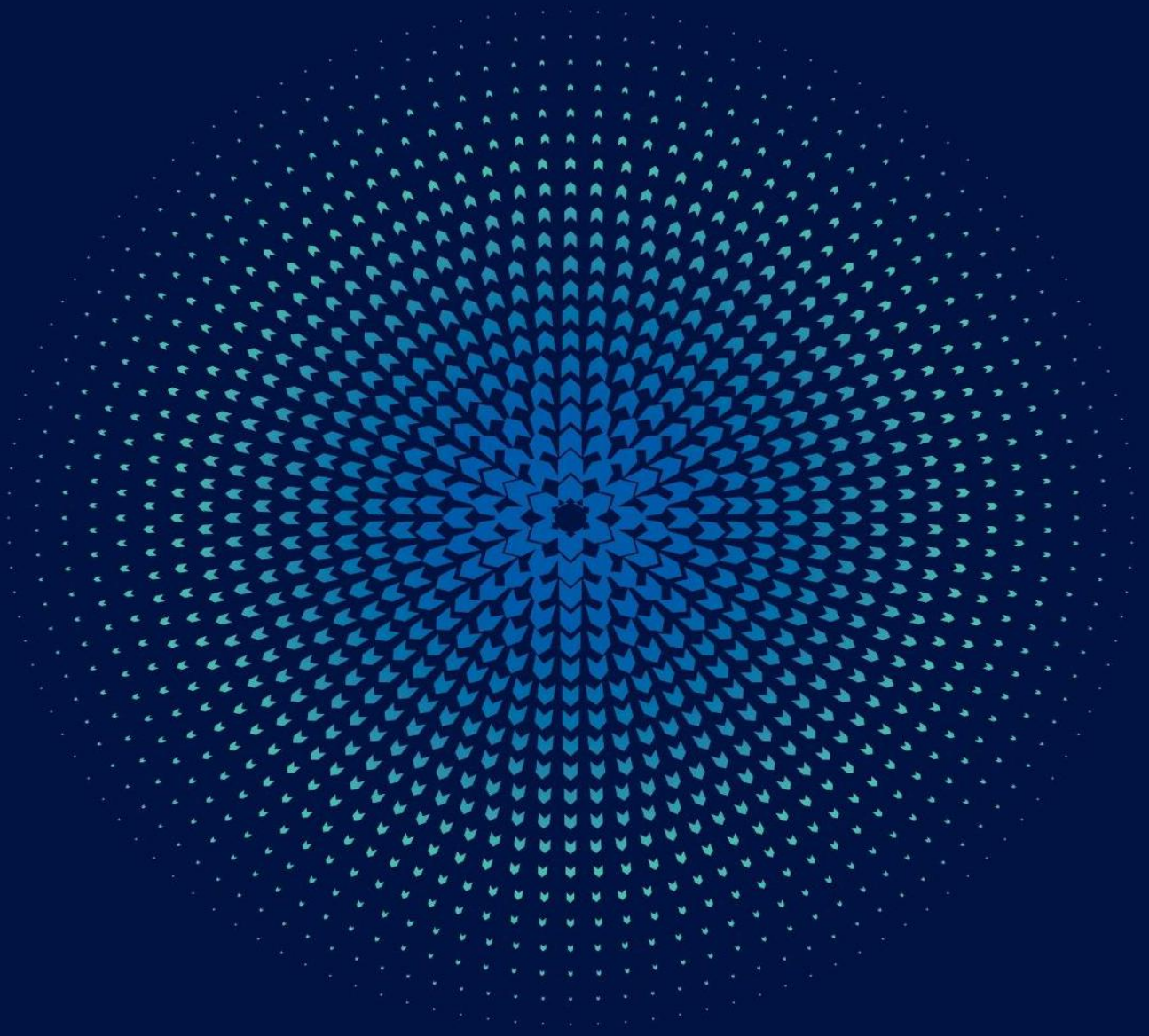

Market Summary - 2025

Total Value of Shares Traded reached **ﷲ 8.57** billions, and **1,089.92** thousand **Number of Trades** were executed during the year 2025

At the end of **2025 Parallel Market (NOMU) index** closed at **23,296.29** points.

Highest close level for the index during 2025 was **31,737.18** points as of **16/02/2025**.

The total **Market Capitalization** at the end of the year 2025 reached **ﷲ 42.13** billions (US\$ **11.23** billions).

The total **Value of Shares Traded** for the year 2025 reached **ﷲ 8.57** billions (US\$ **2.29** billions).

The total **Number of Trades** executed during the year 2025 reached **1,089.92** thousands.

The **Volume Traded*** for the year 2025 reached **1,066.94** millions shares.

The Daily Average of Number of Trades executed during the year 2025 reached **4,342.32** trades.

The Daily Average of Value of Shares Traded during the year 2025 reached **ﷲ 34.14** millions.

The Daily Average of Volume Traded during the year 2025 reached **4,250.74** thousands shares.

* Historical prices & volume traded data were adjusted to account for all corporate actions during the year.
Number of trading days during 2025 were **251** days

Monthly Trading Statistics 2025

Month	Volume Traded*	Value Traded ٬	No. of Trades	Number of Listed Companies
January	106,473,198	1,091,588,799.76	108,832	109
February	99,929,744	874,811,862.63	103,065	111
March	69,560,514	733,072,799.53	80,227	113
1st Quarter	275,963,456	2,699,473,461.92	292,124	-
April	72,741,524	668,195,602.75	89,316	114
May	70,066,746	739,926,113.04	83,376	117
June	67,610,902	587,306,959.05	86,242	123
2nd Quarter	210,419,172	1,995,428,674.84	258,934	-
July	67,518,517	542,612,635.17	92,662	122
August	118,518,333	729,624,739.40	109,242	122
September	128,062,464	773,626,404.00	115,791	126
3rd Quarter	314,099,314	2,045,863,778.57	317,695	-
October	121,662,424	885,756,048.95	96,189	124
November	85,327,199	510,437,185.73	64,241	126
December	59,464,274	432,806,627.96	60,739	126
4th Quarter	266,453,897	1,828,999,862.64	221,169	-
Total	1,066,935,839	8,569,765,777.97	1,089,922	-

* Adjusted for all corporate actions

Financial Indicators 2025

Month	NomuC	% Change	Market Capitalization ٬	% Change	EPS ٬	P/E Ratio	Book Value ٬	P/B Value
January	31,250.65	-	58,771,983,014.10	-	0.53	27.97	3.56	4.37
February	31,404.47	0.49%	59,874,110,948.30	1.88%	0.52	28.02	3.46	4.41
March	31,086.53	-1.01%	59,051,768,444.70	-1.37%	0.51	27.12	3.40	4.29
April	28,277.17	-9.04%	53,312,394,248.90	-9.72%	0.48	24.61	3.70	3.56
May	26,809.75	-5.19%	50,684,615,718.85	-4.93%	0.49	22.46	3.62	3.43
June	27,341.63	1.98%	54,320,902,930.63	7.17%	0.46	22.68	3.44	3.68
July	26,924.98	-1.52%	50,468,663,875.76	-7.09%	0.55	20.03	3.57	3.36
August	25,943.03	-3.65%	48,513,523,447.60	-3.87%	0.55	19.29	3.57	3.23
September	25,472.44	-1.81%	49,121,985,067.30	1.25%	0.59	17.09	3.95	2.92
October	25,016.97	-1.79%	44,975,712,568.47	-8.44%	0.59	16.41	3.99	2.76
November	23,902.96	-4.45%	43,217,380,526.45	-3.91%	0.57	15.58	3.81	2.64
December	23,296.29	-2.54%	42,131,215,867.53	-2.51%	0.56	15.19	3.78	2.56

Corporate Actions During 2025

#	Company	Action Type	Date	Share Capital (Old) 🏹	Share Capital (New) 🏹	Issued Shares (Old)	Issued Shares (New)
1	Dar Almarkabah for Renting Cars Co.	Split - Change Nominal Value from 10 SAR to 0.50 SAR	12/02/2025	25,000,000	25,000,000	2,500,000	50,000,000
2	Aljouf Mineral Water Bottling Co.	Split - Change Nominal Value from 10 SAR to 0.50 SAR	03/03/2025	46,875,000	46,875,000	4,687,500	93,750,000
3	Lana Medical Co.	Bonus - 1 free share for every 2 shares held	25/03/2025	36,000,000	54,000,000	3,600,000	5,400,000
4	WSM for Information Technology Co.	Capital Increase - Employee's stock option program	17/04/2025	19,500,000	21,450,000	1,950,000	2,145,000
5	Qomel Co.	Bonus - 1 free share for every 1 share held	20/04/2025	35,000,000	70,000,000	3,500,000	7,000,000
6	Yaqaen Capital Co.	Bonus - 0.7 free shares for every 1 share held	14/05/2025	150,000,000	255,000,000	15,000,000	25,500,000
7	Edarat Communication and Information Technology Co.	Bonus - 1 free share for every 1 share held	28/05/2025	25,200,000	50,400,000	2,520,000	5,040,000
8	Nofoth Food Products Co.	Bonus - 1 free share for every 1 share held	01/06/2025	48,000,000	96,000,000	48,000,000	96,000,000
9	Marble Design Co.	Split - Change Nominal Value from 10 SAR to 1 SAR	02/06/2025	60,000,000	60,000,000	6,000,000	60,000,000
10	Arabian Plastic Industrial Co.	Bonus - 1 free share for every 2 shares held	19/06/2025	50,000,000	75,000,000	5,000,000	7,500,000
11	Foods Gate Trading Co.	Bonus - 1 free share for every 2 shares held	24/06/2025	21,000,000	31,500,000	2,100,000	3,150,000
12	Saudi Lime Industries Co.	Bonus - 1 free share for every 20 shares held	14/07/2025	220,000,000	231,000,000	22,000,000	23,100,000
13	Mulkia Investment Co.	Bonus - 1 free share for every 5 shares held	15/07/2025	65,000,000	78,000,000	6,500,000	7,800,000
14	Paper Home Co.	Bonus - 2 free shares for every 1 share held	22/07/2025	20,000,000	60,000,000	2,000,000	6,000,000
15	Alwaha REIT Fund	Capital increase - Public Offering	17/08/2025	150,000,000	197,909,540	15,000,000	19,790,954
16	Al Ashghal Al Moysra Co.	Bonus - 1 free share for every 1 share held	24/09/2025	24,000,000	48,000,000	2,400,000	4,800,000
17	Al-Modawat Specialized Medical Co.	Bonus - 2 free shares for every 1 share held	26/10/2025	23,750,000	71,250,000	23,750,000	71,250,000
18	National Environmental Recycling Co.	Bonus - 1 free share for every 1 share held	02/11/2025	116,160,000	232,320,000	116,160,000	232,320,000
19	Munawala Cargo Co.	Bonus - 1 free share for every 2 shares held	05/11/2025	20,000,000	30,000,000	2,000,000	3,000,000
20	Lana Medical Co.	Split - Change Nominal Value from 10 SAR to 1 SAR	12/11/2025	54,000,000	54,000,000	5,400,000	54,000,000
21	Marble Design Co.	Bonus - 1 free share for every 4 shares held	02/12/2025	60,000,000	75,000,000	60,000,000	75,000,000
22	Mohammed Hadi Al Rasheed and Partners Co.	Bonus - 1 free share for every 2 shares held	04/12/2025	120,000,000	180,000,000	12,000,000	18,000,000
23	View United Real Estate Development Co.	Bonus - 1 free share for every 1 share held	09/12/2025	33,000,000	66,000,000	33,000,000	66,000,000
24	WSM for Information Technology Co.	Bonus - 1 free share for every 3 shares held	17/12/2025	21,450,000	28,600,000	2,145,000	2,860,000
25	Balsm Alofoq Medical Co.	Bonus - 1 free share for every 1 share held	21/12/2025	12,500,000	25,000,000	1,250,000	2,500,000

Initial Public Offerings (IPOs) During 2025

#	Company	Industry Group	Offer Date	Listing Date	Share Capital [▲]	Issued Shares	Offered Shares / Offered Sizes	Offered Value [▲]	Offer Price [▲]	Close Price [▲]	Market Cap [▲]	% of Total Market Cap
1	Itmam Consultancy Co.	Commercial & Professional Svc	05/01/2025	23/01/2025	21,000,000	21,000,000	3,000,000	45,000,000	15.00	16.70	350,700,000.00	0.83%
2	Alshehili Company for Metal Industries	Capital Goods	05/01/2025	29/01/2025	25,000,000	2,500,000	500,000	40,000,000	80.00	52.50	131,250,000.00	0.31%
3	Basma Adeem Medical Co.	Health Care Equipment & Svc	13/01/2025	03/02/2025	20,000,000	20,000,000	4,000,000	17,600,000	4.40	5.60	112,000,000.00	0.27%
4	Lamasat Co.	Consumer Services	20/01/2025	09/02/2025	81,000,000	81,000,000	6,000,000	34,500,000	5.75	5.29	428,490,000.00	1.02%
5	Hedab Alkhaleej Trading Co.	Materials	16/02/2025	05/03/2025	75,000,000	7,500,000	800,000	41,600,000	52.00	29.00	217,500,000.00	0.52%
6	Ratio Speciality Company for Trading	Consumer Services	16/02/2025	09/03/2025	20,000,000	20,000,000	5,000,000	50,000,000	10.00	7.00	140,000,000.00	0.33%
7	Future Vision for Health Training Co.	Consumer Services	06/04/2025	27/04/2025	10,000,000	10,000,000	2,000,000	14,000,000	7.00	7.45	74,500,000.00	0.18%
8	Service Equipment Co.	Capital Goods	13/04/2025	04/05/2025	24,000,000	2,400,000	720,000	60,480,000	84.00	34.00	81,600,000.00	0.19%
9	Dikhoun National Trading Co.	Household & Personal Products	04/05/2025	20/05/2025	20,000,000	2,000,000	400,000	48,400,000	121.00	65.00	130,000,000.00	0.31%
10	Adeer Real Estate Co.	Real Estate Mgmt & Dev't	04/05/2025	26/05/2025	50,000,000	5,000,000	1,000,000	85,000,000	85.00	124.90	624,500,000.00	1.48%
11	Axelerated Solutions for Information and Communication Technology	Software & Services	15/05/2025	01/06/2025	28,000,000	28,000,000	3,000,000	81,000,000	27.00	25.04	701,120,000.00	1.66%
12	Al Kuzama Trading Co.	Consumer Services	18/05/2025	02/06/2025	39,423,980	3,942,398	422,400	45,196,800	107.00	66.15	260,789,627.70	0.62%
13	Asas Makeen Real Estate Development and Investment Co.	Real Estate Mgmt & Dev't	19/05/2025	16/06/2025	100,000,000	10,000,000	1,000,000	80,000,000	80.00	81.55	815,500,000.00	1.94%
14	Anmat Technology for Trading Co.	Capital Goods	22/05/2025	11/06/2025	43,000,000	43,000,000	5,000,000	47,500,000	9.50	8.40	361,200,000.00	0.86%
15	Hawyla Auctions Co.	Real Estate Mgmt & Dev't	26/05/2025	22/06/2025	20,000,000	20,000,000	2,400,000	31,200,000	13.00	12.98	259,600,000.00	0.62%
16	Time Entertainment Co.	Media and Entertainment	27/05/2025	17/06/2025	10,000,000	1,000,000	200,000	16,000,000	80.00	46.60	46,600,000.00	0.11%
17	Naf Company for Feed for Industry	Food & Beverages	22/06/2025	20/07/2025	20,000,000	2,000,000	400,000	30,400,000	76.00	40.20	80,400,000.00	0.19%
18	National Signage Industrial Co.	Commercial & Professional Svc	17/08/2025	03/09/2025	75,000,000	7,500,000	1,500,000	18,000,000	12.00	13.20	99,000,000.00	0.23%
19	Hamad Mohammed Bin Saedan Real Estate Co.	Real Estate Mgmt & Dev't	29/08/2025	16/09/2025	282,352,940	28,235,294	4,235,294	57,176,469	13.50	7.70	217,411,763.80	0.52%
20	Wajd Life Trading Co.	Health Care Equipment & Svc	31/08/2025	15/09/2025	12,500,000	12,500,000	2,500,000	14,250,000	5.70	5.57	69,625,000.00	0.17%
21	Jamjoom Fashion Trading Co.	Consumer Discretionary Distribution & Retail	01/09/2025	18/09/2025	79,478,000	7,947,800	2,384,340	345,729,300	145.00	144.80	1,150,841,440.00	2.73%
22	Sahat Almajd Trading Co.	Food & Beverages	19/10/2025	05/11/2025	39,375,000	39,375,000	4,375,000	30,625,000	7.00	6.70	263,812,500.00	0.63%
23	Abdulaziz Bin Ahmed Altwijri Trading Co.	Consumer Discretionary Distribution & Retail	02/11/2025	20/11/2025	50,000,000	5,000,000	1,000,000	25,000,000	25.00	21.99	109,950,000.00	0.26%
24	Khaled Dhafer and Brothers for Logistics Services Co.	Transportation	30/11/2025	-	35,000,000	3,500,000	700,000	16,100,000	23.00	-	-	-
Total		-	-	-	1,180,129,920	383,400,492	52,537,034	1,274,757,569	-	-	6,726,390,331.50	15.97%

New Listing During 2025

#	Company	Listing Date	Share Capital ٴ	Issued Shares	Offer Price ٴ
1	Shmoh Almadi Co.	13/01/2025	47,000,000	9,400,000	22.00
2	Itmam Consultancy Co.	23/01/2025	21,000,000	21,000,000	15.00
3	Alshehili Company for Metal Industries	29/01/2025	25,000,000	2,500,000	80.00
4	Twareat Medical Care Co.*	29/01/2025	40,000,000	40,000,000	12.00
5	Basma Adeem Medical Co.	03/02/2025	20,000,000	20,000,000	4.40
6	Lamasat Co.	09/02/2025	81,000,000	81,000,000	5.75
7	Hedab Alkhaleej Trading Co.	05/03/2025	75,000,000	7,500,000	52.00
8	Ratio Speciality Company for Trading	09/03/2025	20,000,000	20,000,000	10.00
9	Future Vision for Health Training Co.	27/04/2025	10,000,000	10,000,000	7.00
10	Service Equipment Co.	04/05/2025	24,000,000	2,400,000	84.00
11	Dkhoun National Trading Co.	20/05/2025	20,000,000	2,000,000	121.00
12	Adeer Real Estate Co.	26/05/2025	50,000,000	5,000,000	85.00
13	Axelerated Solutions for Information and Communication Technology Co	01/06/2025	28,000,000	28,000,000	27.00
14	Al Kuzama Trading Co.	02/06/2025	39,423,980	3,942,398	107.00
15	Anmat Technology for Trading Co.	11/06/2025	43,000,000	43,000,000	9.50
16	Asas Makeen Real Estate Development and Investment Co.	16/06/2025	100,000,000	10,000,000	80.00
17	Time Entertainment Co.	17/06/2025	10,000,000	1,000,000	80.00
18	Hawyia Auctions Co.	22/06/2025	20,000,000	20,000,000	13.00
19	Naf Company for Feed for Industry	20/07/2025	20,000,000	2,000,000	76.00
20	National Signage Industrial Co.	03/09/2025	75,000,000	7,500,000	12.00
21	Wajd Life Trading Co.	15/09/2025	12,500,000	12,500,000	5.70
22	Hamad Mohammed Bin Saedan Real Estate Co.	16/09/2025	282,352,940	28,235,294	13.50
23	Jamjoom Fashion Trading Co.	18/09/2025	79,478,000	7,947,800	145.00
24	Sahat Almajd Trading Co.	05/11/2025	39,375,000	39,375,000	7.00
25	Abdulaziz Bin Ahmed Altwijri Trading Co.	20/11/2025	50,000,000	5,000,000	25.00
Total		-	1,232,129,920	429,300,492	-

* Direct Listing

Market Statistics By Industry Group 2025

Industry Group	Market Capitalization ١	%To Market	Volume Traded*	%To Market	Value Traded ١	%To Market	No. of Trades	%To Market
Materials	6,231,663,625.00	14.79%	89,086,743	8.35%	908,921,571.71	10.61%	130,572	11.98%
Capital Goods	5,630,229,232.00	13.36%	213,328,614	19.99%	1,587,422,799.89	18.52%	154,407	14.17%
Commercial & Professional Svc	2,850,861,115.25	6.77%	66,141,909	6.20%	634,290,346.36	7.40%	79,378	7.28%
Transportation	270,360,000.00	0.64%	9,430,713	0.88%	57,584,281.47	0.67%	11,112	1.02%
Consumer Durables & Apparel	244,800,000.00	0.58%	12,789,812	1.20%	76,500,067.63	0.89%	9,149	0.84%
Consumer Services	5,013,971,539.60	11.90%	39,173,581	3.67%	522,868,005.97	6.10%	83,373	7.65%
Media and Entertainment	257,404,000.00	0.61%	1,099,421	0.10%	61,606,864.65	0.72%	10,381	0.95%
Consumer Discretionary Distribution & Retail	1,824,696,440.00	4.33%	8,154,843	0.76%	224,617,122.56	2.62%	23,129	2.12%
Consumer Staples Distribution & Retail	363,954,000.00	0.86%	1,674,912	0.16%	52,821,536.96	0.62%	2,615	0.24%
Food & Beverages	3,070,616,904.00	7.29%	111,693,159	10.47%	538,138,768.49	6.28%	82,297	7.55%
Household & Personal Products	741,650,000.00	1.76%	6,691,840	0.63%	183,994,031.78	2.15%	36,949	3.39%
Health Care Equipment & Svc	4,815,676,250.00	11.43%	342,980,062	32.15%	2,011,739,346.55	23.47%	306,741	28.14%
Financial Services	1,226,475,000.00	2.91%	3,662,512	0.34%	53,875,738.78	0.63%	8,470	0.78%
Software & Services	3,903,247,925.00	9.26%	26,191,402	2.45%	874,813,329.47	10.21%	82,581	7.58%
Utilities	135,100,000.00	0.32%	322,905	0.03%	13,721,074.77	0.16%	2,422	0.22%
REITs	192,368,072.88	0.46%	9,352,001	0.88%	93,863,097.93	1.10%	753	0.07%
Real Estate Mgmt & Dev't	5,358,141,763.80	12.72%	125,161,410	11.73%	672,987,793.00	7.85%	65,593	6.02%
Total	42,131,215,867.53	100.00%	1,066,935,839	100.00%	8,569,765,777.97	100.00%	1,089,922	100.00%

* Adjusted for all corporate actions

Market Statistics By Industry Group 2025

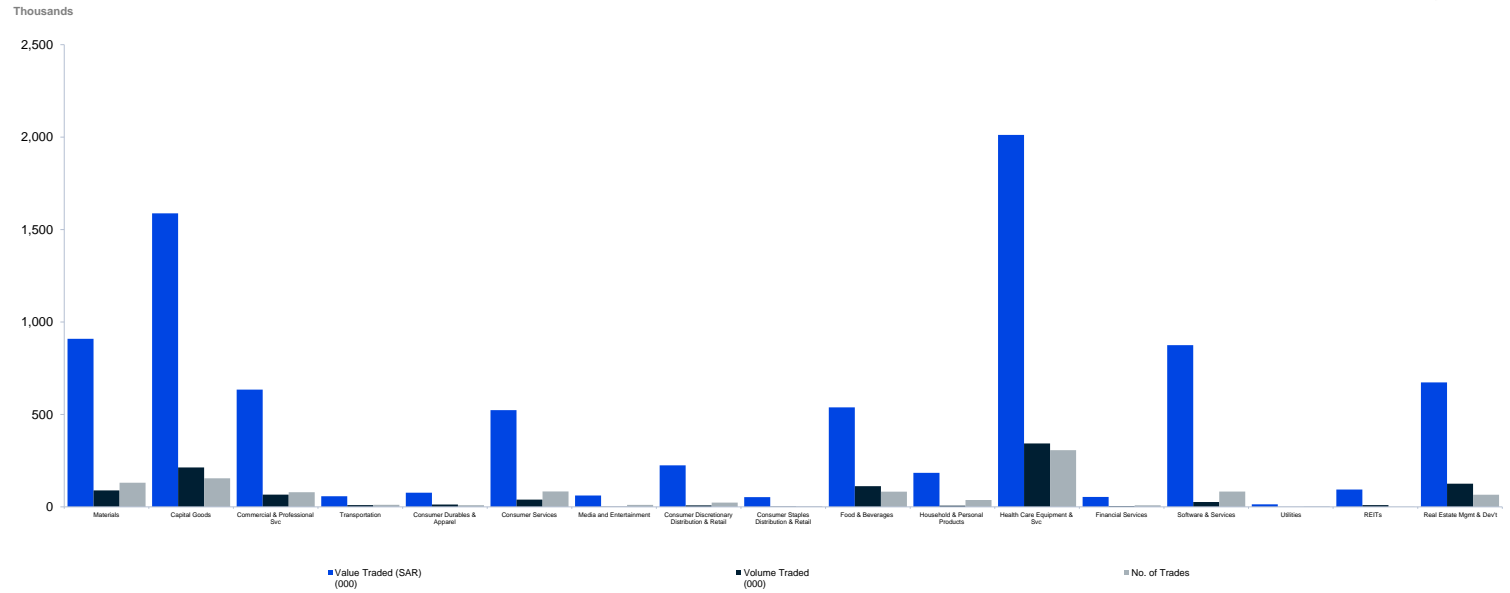

NomuC - Value and Volume Traded December 2025

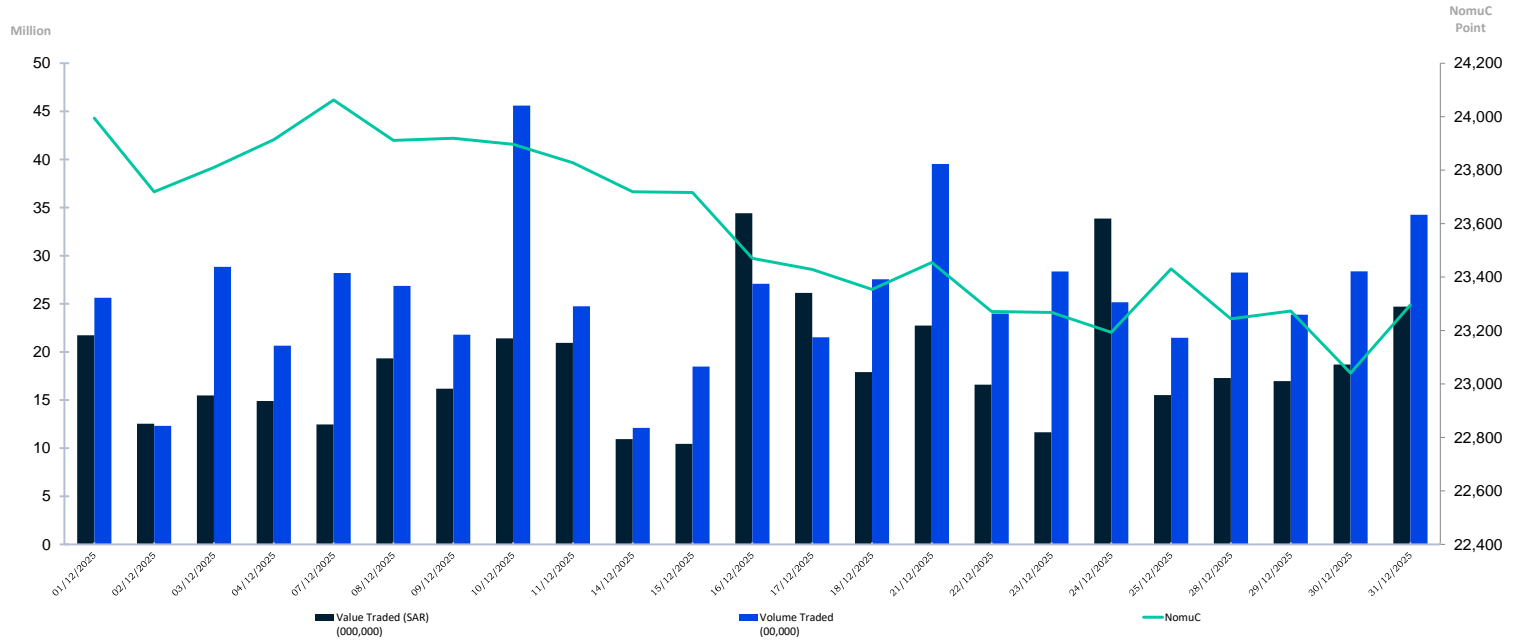

NomuC - Value and Volume Traded 2025

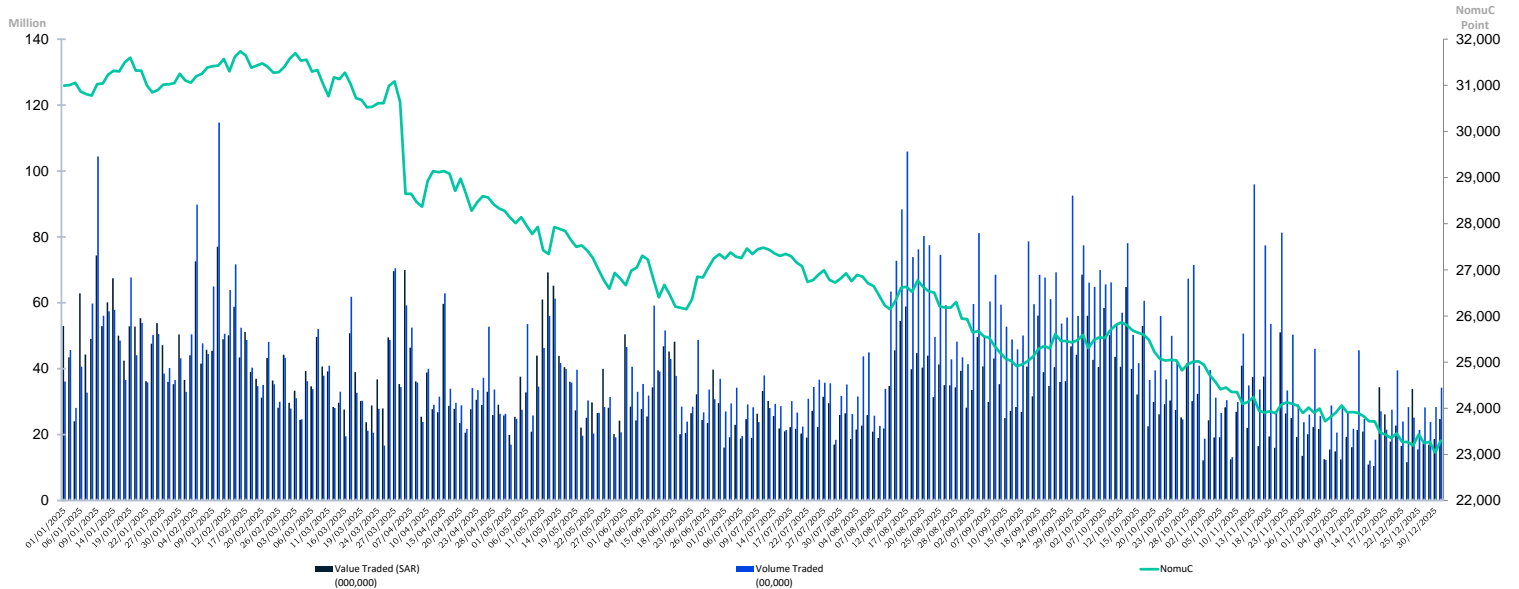

Market Statistics Comparison 2025 - 2024

Month	Volume Traded*			Value Traded ١٠٠			No. of Trades		
	2025	2024	% Change	2025	2024	% Change	2025	2024	% Change
January	106,473,198	58,420,859	82.25%	1,091,588,799.76	644,123,566.41	69.47%	108,832	61,365	77.35%
February	99,929,744	69,493,111	43.80%	874,811,862.63	759,593,250.77	15.17%	103,065	59,643	72.80%
March	69,560,514	124,786,049	-44.26%	733,072,799.53	1,924,339,969.02	-61.91%	80,227	67,849	18.24%
April	72,741,524	81,897,859	-11.18%	668,195,602.75	1,021,345,650.66	-34.58%	89,316	54,514	63.84%
May	70,066,746	73,951,023	-5.25%	739,926,113.04	772,900,112.97	-4.27%	83,376	69,801	19.45%
June	67,610,902	73,557,498	-8.08%	587,306,959.05	904,525,489.01	-35.07%	86,242	62,974	36.95%
July	67,518,517	78,437,838	-13.92%	542,612,635.17	931,165,032.47	-41.73%	92,662	99,035	-6.44%
August	118,518,333	77,162,862	53.60%	729,624,739.40	1,088,145,770.15	-32.95%	109,242	96,838	12.81%
September	128,062,464	91,541,394	39.90%	773,626,404.00	962,146,188.12	-19.59%	115,791	82,618	40.15%
October	121,662,424	165,208,786	-26.36%	885,756,048.95	1,429,115,400.73	-38.02%	96,189	122,467	-21.46%
November	85,327,199	246,379,016	-65.37%	510,437,185.73	2,123,251,340.95	-75.96%	64,241	155,855	-58.78%
December	59,464,274	176,097,623	-66.23%	432,806,627.96	1,564,346,035.97	-72.33%	60,739	158,373	-61.65%
Annual	1,066,935,839	1,316,933,918	-18.98%	8,569,765,777.97	14,124,997,807.23	-39.33%	1,089,922	1,091,332	-0.13%

* Adjusted for all corporate actions

Market Capitalization - Parallel Market Capped Index (NomuC) 2018 - 2025

Year	Market Capitalization bn ﷲ	% Change	NomuC	% Change
2018	2.32	-	2,778.02	-
2019	2.54	9.34%	7,179.16	158.43%
2020	12.18	379.19%	26,245.46	265.58%
2021	19.03	56.21%	25,975.83	-1.03%
2022	35.09	84.42%	19,417.30	-25.25%
2023	48.30	37.66%	24,528.98	26.33%
2024	58.86	21.87%	31,475.72	28.32%
2025	42.13	-28.42%	23,296.29	-25.99%

Market Capitalization 2018 - 2025 (bn)

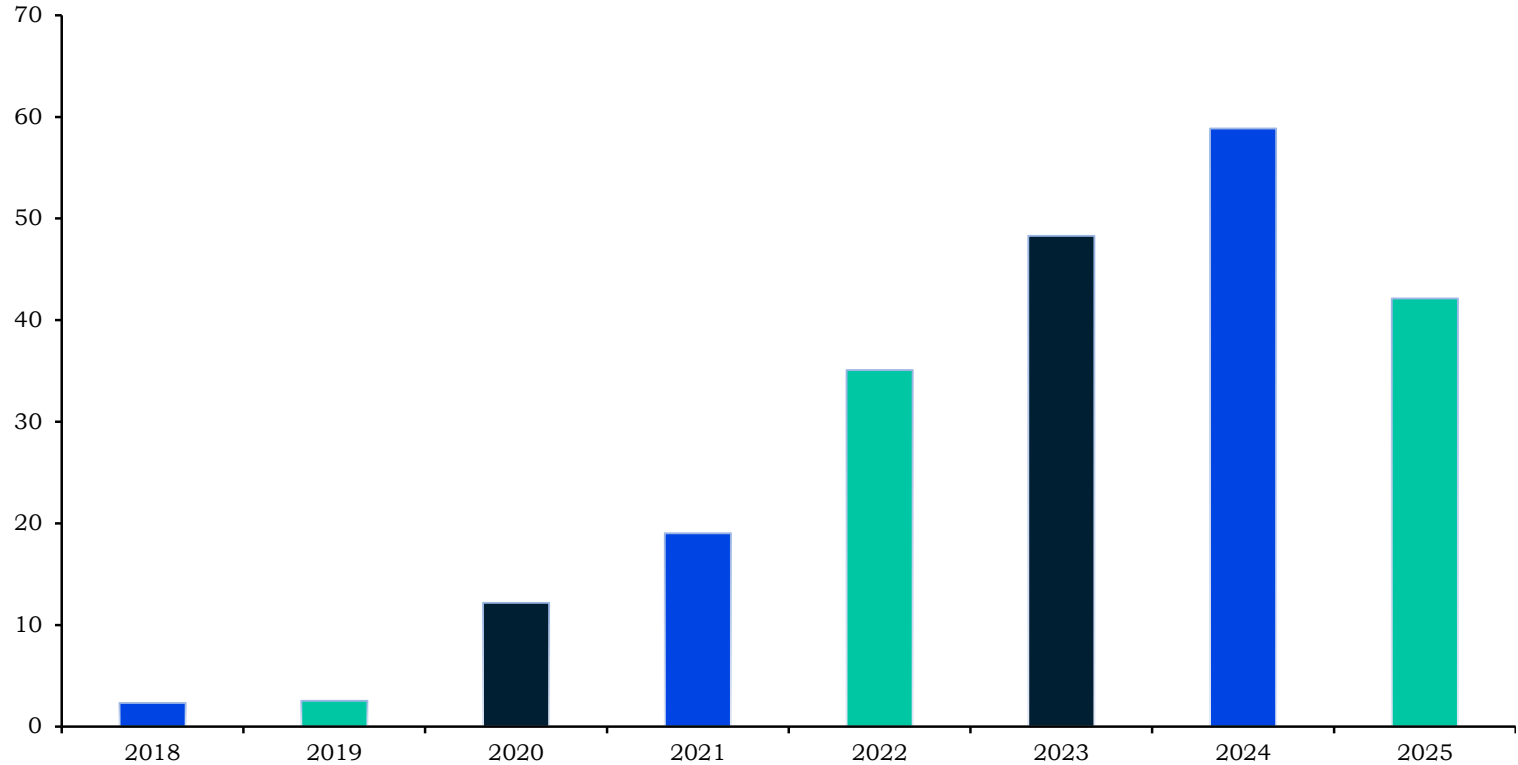

Market Statistics 2018 - 2025

Year	Volume Traded*	% Change	Value Traded ^ﷲ	% Change	No. of Trades	% Change
2018	26,271,597	-	412,482,912.50	-	42,150	-
2019	82,088,838	212.46%	2,279,809,606.61	452.70%	138,494	228.57%
2020	126,360,835	53.93%	7,113,974,961.04	212.04%	287,493	107.59%
2021	468,780,121	270.99%	11,365,548,240.53	59.76%	393,980	37.04%
2022	1,240,961,454	164.72%	13,483,724,940.42	18.64%	676,908	71.81%
2023	856,225,283	-31.00%	8,070,169,988.06	-40.15%	678,673	0.26%
2024	1,316,933,918	53.81%	14,124,997,807.23	75.03%	1,091,332	60.80%
2025	1,066,935,839	-18.98%	8,569,765,777.97	-39.33%	1,089,922	-0.13%

* Adjusted for all corporate actions

Market Statistics 2018 - 2025

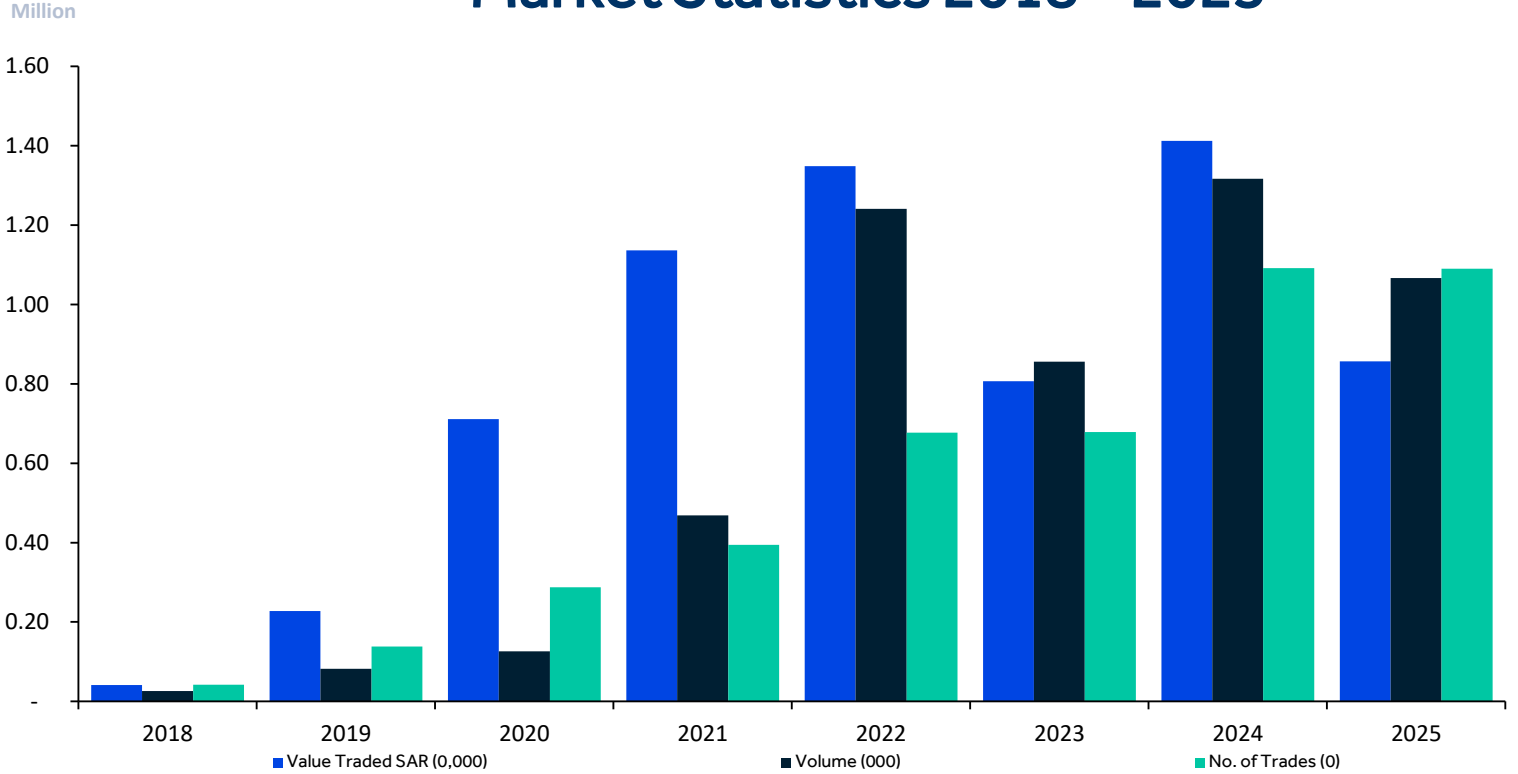

Comparing Trading Information 2025 - 2024

Trading Information	1 st Quarter 2025	2 nd Quarter 2025	3 rd Quarter 2025	4 th Quarter 2025	2025	2024	% Change
No. of Trades	292,124	258,934	317,695	221,169	1,089,922	1,091,332	-0.13%
Volume Traded*	275,963,456	210,419,172	314,099,314	266,453,897	1,066,935,839	1,316,933,918	-18.98%
Value Traded ٬	2,699,473,461.92	1,995,428,674.84	2,045,863,778.57	1,828,999,862.64	8,569,765,777.97	14,124,997,807.23	-39.33%
Number of Trading Days	61	59	65	66	251	250	-
Daily Average of No. of Trades	4,788.92	4,388.71	4,887.62	3,351.05	4,342.32	4,365.33	-0.53%
Daily Average of Volume Traded *	4,523,991.08	3,566,426.64	4,832,297.14	4,037,180.26	4,250,740.39	5,267,735.67	-19.31%
Daily Average of Value ٬	44,253,663.31	33,820,825.00	31,474,827.36	27,712,119.13	34,142,493.14	56,499,991.23	-39.57%
Market Capitalization bn ٬	59.05	54.32	49.12	42.13	42.13	58.86	-28.42%
Parallel Market Capped Index (NomuC)	31,086.53	27,341.63	25,472.44	23,296.29	23,296.29	31,475.72	-25.99%
Initial Public Offerings (IPOs)	6	11	4	3	24	28	-
Newly listed companies (Direct Listing)	1	0	0	0	1	3	-
Newly listed companies	7	10	5	2	24	27	-
Total of newly listed companies	8	10	5	2	25	30	-
Delisting of Company	1	0	2	2	5	3	-
Listed companies	113	123	126	126	126	106	-

* Adjusted for all corporate actions

Top Five Active Stocks 2025

By Number of Trades

Company	No. of Trades	% To Industry Group	% To Market
FUTURE CARE	124,506	40.59%	11.42%
ALWASAIL INDUSTRIAL	36,524	23.65%	3.35%
TMC	32,860	10.71%	3.01%
FUTURE VISION	29,836	35.79%	2.74%
CMCER**	29,122	9.49%	2.67%

By Volume Traded

Company	Volume Traded*	% To Industry Group	% To Market
FUTURE CARE	217,302,312	63.36%	20.37%
ALWASAIL INDUSTRIAL	131,969,958	61.86%	12.37%
LADUN	93,909,332	75.03%	8.80%
ALJOUF WATER	75,111,152	67.25%	7.04%
CMCER**	47,922,211	13.97%	4.49%

* Adjusted for all corporate actions

By Value of Shares Traded

Company	Value Traded ١٠٠٠	% To Industry Group	% To Market
FUTURE CARE	542,437,484	26.96%	6.33%
ALWASAIL INDUSTRIAL	439,940,021	27.71%	5.13%
CMCER**	359,290,509	17.86%	4.19%
GAS**	308,479,043	19.43%	3.60%
LADUN	290,441,180	43.16%	3.39%

** The Company transferred from Parallel Market (NOMU) to the Main Market

Market Statistics 2025

Materials	Issued Shares	Market Capitalization ٴ	Volume Traded	Value Traded ٴ	No. of Trades
WATANI STEEL	181,650,000	299,722,500.00	29,168,493	65,058,355.85	8,297
ALNAQOOL	2,900,000	136,010,000.00	1,685,484	74,793,238.62	19,939
GROUP FIVE	28,000,000	972,720,000.00	3,085,339	118,507,214.93	21,371
AQASEEM	25,000,000	115,000,000.00	6,114,626	54,605,428.97	6,706
APICO	7,500,000	371,100,000.00	2,829,413	102,391,349.87	8,929
SAUDI TOP	40,000,000	276,000,000.00	2,194,838	16,418,828.28	2,737
MOLAN	26,600,000	39,102,000.00	8,328,833	21,852,855.40	3,733
BENA	6,000,000	228,000,000.00	12,618	471,912.81	283
MEYAR	1,327,000	45,118,000.00	109,989	5,924,508.51	1,135
LIME INDUSTRIES	23,100,000	289,212,000.00	2,767,158	33,645,125.47	3,580
MARBLE DESIGN	75,000,000	435,000,000.00	1,897,078	10,753,868.23	936
PAPER HOME	6,000,000	228,000,000.00	398,057	17,220,260.62	2,259
ALRASHID INDUSTRIAL	8,000,000	394,560,000.00	854,700	44,176,194.88	6,782
RIYADH STEEL	70,000,000	112,000,000.00	13,982,066	26,945,389.98	6,369
UNITED MINING ⁽¹⁾	-	-	997,704	39,795,656.06	3,034
TAQAT	12,187,500	170,503,125.00	3,159,133	36,986,840.20	5,352
ALRASHEED	18,000,000	1,350,000,000.00	1,170,117	94,447,836.70	8,116
NEFT ALSHARQ	25,000,000	72,000,000.00	7,830,943	32,136,267.44	4,523
ASG	7,050,000	303,291,000.00	735,689	38,127,302.26	3,641
NAAS PETROL	3,000,000	113,460,000.00	262,890	14,169,628.27	2,130
ALBATTAL FACTORY	3,335,000	63,365,000.00	969,411	37,237,587.44	6,925
HKC	7,500,000	217,500,000.00	532,164	23,255,920.92	3,795
Total	577,149,500	6,231,663,625.00	89,086,743	908,921,571.71	130,572
Capital Goods	Issued Shares	Market Capitalization ٴ	Volume Traded	Value Traded ٴ	No. of Trades
NBM	12,000,000	876,000,000.00	142,409	16,999,934.10	3,045
ALWASAIL INDUSTRIAL	250,000,000	850,000,000.00	131,969,958	439,940,020.67	36,524
GAS**	-	-	19,452,303	308,479,043.35	21,525
RAOOM**	-	-	404,835	75,703,700.20	3,409
OBEIKAN GLASS**	-	-	4,928,399	194,826,345.77	17,318
SPC	3,000,000	87,000,000.00	40,707	1,800,210.50	654
KEIR*	120,000,000	474,000,000.00	6,211,129	29,551,453.18	5,136
RAWASI	55,000,000	173,800,000.00	6,937,400	30,310,646.52	3,858
WAJA	70,000,000	585,200,000.00	17,477,115	128,102,704.11	8,495
MAYAR	120,000,000	336,000,000.00	3,350,710	9,659,566.65	2,494
ALMUNEEF	38,000,000	309,700,000.00	7,637,441	51,469,389.22	6,391
ATLAS ELEVATORS	6,000,000	90,420,000.00	1,908,620	37,532,025.94	4,091
UNITED MINING	14,000,000	630,000,000.00	443,302	19,177,742.18	1,109
ALASHGHAL ALMOYSRA	4,800,000	99,936,000.00	275,548	6,547,048.95	1,354
UFG	17,003,851	544,123,232.00	1,967,845	77,134,427.52	6,134
ALSHEHILI METAL	2,500,000	131,250,000.00	405,592	29,118,040.90	4,364
SERVICE EQUIPMENT	2,400,000	81,600,000.00	257,408	14,781,829.40	3,222
ANMAT	43,000,000	361,200,000.00	9,517,893	116,288,670.73	25,284
Total	757,703,851	5,630,229,232.00	213,328,614	1,587,422,799.89	154,407
Commercial & Professional Svc	Issued Shares	Market Capitalization ٴ	Volume Traded	Value Traded ٴ	No. of Trades
TADWEEER	232,320,000	827,059,200.00	37,878,135	139,293,837.16	12,359
ALDAWLIAH	50,000,000	288,500,000.00	12,380,522	74,123,206.15	7,342
TAM DEVELOPMENT	3,659,997	329,216,730.15	732,129	94,844,222.90	7,063
CLEAN LIFE ⁽¹⁾	-	-	95,125	10,583,252.70	1,491
PAN GULF	7,500,000	142,500,000.00	13,001	306,474.50	206
LEAF	5,000,000	166,100,000.00	602,791	43,263,014.15	7,251
THARWAH	4,705,735	191,335,185.10	631,233	27,080,570.52	2,896
ALASHGHAL ALMOYSRA ⁽¹⁾	-	-	748,273	23,039,197.50	3,063
SHALFA	4,200,000	251,580,000.00	164,286	11,221,386.89	1,631
MULTI BUSINESS	15,000,000	156,000,000.00	6,415,830	98,953,811.84	15,419
DRC	1,687,500	48,870,000.00	493,861	24,281,246.23	5,499
ITMAM	21,000,000	350,700,000.00	2,554,879	45,444,704.13	5,394
SIGN WORLD	7,500,000	99,000,000.00	3,431,844	41,855,421.69	9,764
Total	352,573,232	2,850,861,115.25	66,141,909	634,290,346.36	79,378

Market Statistics 2025

Transportation	Issued Shares	Market Capitalization ﷲ	Volume Traded	Value Traded ﷲ	No. of Trades
MUNAWLA	3,000,000	73,320,000.00	670,514	21,700,234.35	3,417
DAR ALMARKABAH	50,000,000	58,000,000.00	7,962,982	18,071,567.38	6,224
RIYAL	8,000,000	139,040,000.00	797,217	17,812,479.74	1,471
Total	61,000,000	270,360,000.00	9,430,713	57,584,281.47	11,112
Consumer Durables & Apparel	Issued Shares	Market Capitalization ﷲ	Volume Traded	Value Traded ﷲ	No. of Trades
ALFAKHERA	36,000,000	244,800,000.00	12,789,812	76,500,067.63	9,149
Total	36,000,000	244,800,000.00	12,789,812	76,500,067.63	9,149
Consumer Services	Issued Shares	Market Capitalization ﷲ	Volume Traded	Value Traded ﷲ	No. of Trades
ACADEMY OF LEARNING	90,000,000	1,035,000,000.00	8,804,475	86,359,421.79	6,194
FOOD GATE	3,150,000	86,625,000.00	157,760	5,844,951.86	658
GHIDA ALSULTAN	3,200,000	83,136,000.00	1,059,572	43,008,521.71	4,694
CLEAN LIFE	1,500,000	153,000,000.00	11,399	1,181,163.25	234
ARMAH	32,859,166	2,288,640,911.90	1,095,647	93,848,737.90	9,115
ALMOHAFAZA FOR EDUCATION	8,000,000	207,840,000.00	177,368	4,347,372.20	1,097
HORIZON EDUCATIONAL	2,500,000	212,500,000.00	183,827	13,971,856.90	1,506
ARABICA STAR	1,375,000	43,450,000.00	635,738	36,469,663.48	5,288
LAMASAT	81,000,000	428,490,000.00	10,296,837	75,333,344.31	11,723
RATIO	20,000,000	140,000,000.00	6,996,856	71,664,081.82	10,712
FUTURE VISION	10,000,000	74,500,000.00	9,423,349	67,118,038.70	29,836
ALKUZAMA	3,942,398	260,789,627.70	330,753	23,720,852.05	2,316
Total	257,526,564	5,013,971,539.60	39,173,581	522,868,005.97	83,373
Media and Entertainment	Issued Shares	Market Capitalization ﷲ	Volume Traded	Value Traded ﷲ	No. of Trades
MUFEED	6,600,000	210,804,000.00	734,735	37,578,757.52	4,958
TIME	1,000,000	46,600,000.00	364,686	24,028,107.13	5,423
Total	7,600,000	257,404,000.00	1,099,421	61,606,864.65	10,381
Consumer Discretionary Distribution & Retail	Issued Shares	Market Capitalization ﷲ	Volume Traded	Value Traded ﷲ	No. of Trades
ALHASOOB	2,800,000	92,400,000.00	293,934	13,212,912.74	3,031
AMWAJ INTERNATIONAL	6,000,000	179,400,000.00	76,834	2,896,586.33	1,025
KNOWLEDGE TOWER	17,500,000	211,225,000.00	6,752,840	105,036,214.52	8,722
FAD	1,200,000	80,880,000.00	335,532	28,862,522.25	5,460
JAMJOOM FASHION	7,947,800	1,150,841,440.00	484,962	69,763,939.20	2,995
ALTWIJRI	5,000,000	109,950,000.00	210,741	4,844,947.52	1,896
Total	40,447,800	1,824,696,440.00	8,154,843	224,617,122.56	23,129
Consumer Staples Distribution & Retail	Issued Shares	Market Capitalization ﷲ	Volume Traded	Value Traded ﷲ	No. of Trades
ALBABTAIN FOOD	3,400,000	81,804,000.00	239,384	8,743,717.37	812
ALMUJTAMA MEDICAL	9,500,000	282,150,000.00	1,435,528	44,077,819.59	1,803
Total	12,900,000	363,954,000.00	1,674,912	52,821,536.96	2,615
Food & Beverages	Issued Shares	Market Capitalization ﷲ	Volume Traded	Value Traded ﷲ	No. of Trades
FESH FASH	11,300,000	109,610,000.00	3,955,756	48,736,749.26	12,192
ALJOUF WATER	93,750,000	192,187,500.00	75,111,152	143,623,039.39	20,284
FADECO	1,410,000	83,190,000.00	147,165	10,622,832.95	1,606
LEEN ALKHAIR	8,159,560	150,135,904.00	235,489	4,590,368.76	1,237
NOFOTH	96,000,000	960,000,000.00	11,775,015	133,341,434.19	13,387
BALADY	6,570,000	764,091,000.00	505,522	97,658,230.90	9,843
HORIZON FOOD	8,000,000	288,000,000.00	112,997	3,795,388.37	837
SAMA WATER	50,000,000	96,000,000.00	16,918,251	47,516,380.02	12,112
SMC	9,400,000	83,190,000.00	1,764,013	33,124,135.20	6,799
NAF	2,000,000	80,400,000.00	115,742	7,612,441.02	1,944
SAHAT ALMAJD	39,375,000	263,812,500.00	1,052,057	7,517,768.43	2,056
Total	325,964,560	3,070,616,904.00	111,693,159	538,138,768.49	82,297

Market Statistics 2025

Household & Personal Products	Issued Shares	Market Capitalization ﷲ	Volume Traded	Value Traded ﷲ	No. of Trades
MOBI INDUSTRY	50,000,000	559,000,000.00	3,520,303	43,818,820.62	7,400
IOUD	1,950,000	52,650,000.00	2,969,761	122,006,865.71	26,211
DKHOUN	2,000,000	130,000,000.00	201,776	18,168,345.45	3,338
Total	53,950,000	741,650,000.00	6,691,840	183,994,031.78	36,949
Health Care Equipment & Svc	Issued Shares	Market Capitalization ﷲ	Volume Traded	Value Traded ﷲ	No. of Trades
CMCER**	-	-	47,922,211	359,290,509.29	29,122
AME	7,000,000	665,000,000.00	1,602,731	191,896,385.90	14,568
TIBBIYAH	20,000,000	449,800,000.00	1,164,750	37,856,002.37	4,745
FUTURE CARE	500,000,000	965,000,000.00	217,302,312	542,437,483.84	124,506
NABA ALSAHA	10,500,000	514,500,000.00	612,882	41,802,749.73	4,582
ALRAZI	1,520,000	46,360,000.00	1,050,565	46,687,179.91	6,314
PRO MEDEX	3,500,000	339,500,000.00	1,538,939	137,211,931.55	6,023
LANA	54,000,000	131,760,000.00	13,284,119	38,931,113.08	4,383
ALMODAWAT	71,250,000	337,012,500.00	20,826,623	109,953,185.94	13,578
QOMEL	7,000,000	378,000,000.00	1,333,586	65,989,623.46	2,918
MIRAL	2,000,000	207,600,000.00	475,289	52,664,839.20	3,887
JANA*	3,212,500	43,368,750.00	3,642,855	74,626,024.55	19,161
BALSM MEDICAL	2,500,000	68,150,000.00	1,276,443	41,445,948.78	6,278
SMILE CARE	20,000,000	112,000,000.00	21,814,984	127,444,586.00	25,896
TMC	40,000,000	488,000,000.00	5,152,011	120,196,318.32	32,860
WAJD LIFE	12,500,000	69,625,000.00	3,979,762	23,305,464.63	7,920
Total	754,982,500	4,815,676,250.00	342,980,062	2,011,739,346.55	306,741
Financial Services	Issued Shares	Market Capitalization ﷲ	Volume Traded	Value Traded ﷲ	No. of Trades
MULKIA	7,800,000	265,200,000.00	271,882	9,307,814.86	2,007
OSOOL AND BAKHEET	8,100,000	170,100,000.00	108,969	3,539,121.73	699
QUARA	30,000,000	540,000,000.00	269,856	4,850,706.07	932
YAQEEEN	25,500,000	251,175,000.00	3,011,805	36,178,096.12	4,832
Total	71,400,000	1,226,475,000.00	3,662,512	53,875,738.78	8,470
Software & Services	Issued Shares	Market Capitalization ﷲ	Volume Traded	Value Traded ﷲ	No. of Trades
AICTEC	64,000,000	131,200,000.00	5,688,399	17,220,205.82	3,415
AZM**	-	-	5,892,148	170,798,074.59	11,510
NASEEJ TECH	5,000,000	250,000,000.00	66,534	3,614,246.28	545
NETWORKERS	6,000,000	450,000,000.00	1,267,578	94,733,850.40	9,009
SURE	7,694,625	469,372,125.00	1,014,868	79,132,553.50	6,010
EDARAT	5,040,000	1,206,576,000.00	945,719	228,891,547.00	11,949
ALQEMAM	3,000,000	231,000,000.00	101,624	9,361,288.25	1,201
KNOWLEDGENET	3,500,000	69,965,000.00	1,419,127	39,969,407.69	6,632
WSM	2,860,000	79,164,800.00	1,233,700	39,372,845.71	6,160
PURITY	15,000,000	314,850,000.00	6,610,999	139,052,673.51	20,897
AXELERATED SOLUTIONS	28,000,000	701,120,000.00	1,950,706	52,666,636.72	5,253
Total	140,094,625	3,903,247,925.00	26,191,402	874,813,329.47	82,581
Utilities	Issued Shares	Market Capitalization ﷲ	Volume Traded	Value Traded ﷲ	No. of Trades
NGDC	5,000,000	135,100,000.00	322,905	13,721,074.77	2,422
Total	5,000,000	135,100,000.00	322,905	13,721,074.77	2,422
REITs	Issued Shares	Market Capitalization ﷲ	Volume Traded	Value Traded ﷲ	No. of Trades
ALWAHA REIT	19,790,954	192,368,072.88	9,352,001	93,863,097.93	753
Total	19,790,954	192,368,072.88	9,352,001	93,863,097.93	753
Real Estate Mgmt & Dev't	Issued Shares	Market Capitalization ﷲ	Volume Traded	Value Traded ﷲ	No. of Trades
INMAR	40,000,000	784,000,000.00	3,007,859	71,564,367.26	6,644
LADUN	500,000,000	1,235,000,000.00	93,909,332	290,441,180.03	24,465
VIEW	66,000,000	190,080,000.00	10,376,285	35,873,062.57	6,950
FIRST AVENUE	205,000,000	1,232,050,000.00	13,246,041	82,284,688.30	7,581
ADEER	5,000,000	624,500,000.00	1,004,940	105,904,745.75	7,172
ASAS MAKEEN	10,000,000	815,500,000.00	561,254	55,059,956.85	4,234
HAWYIA	20,000,000	259,600,000.00	672,625	8,923,268.78	2,802
HAMAD BIN SAEDAN REAL ESTATE	28,235,294	217,411,763.80	2,383,074	22,936,523.46	5,745
Total	874,235,294	5,358,141,763.80	125,161,410	672,987,793.00	65,593
Total Market	4,348,318,880	42,131,215,867.53	1,066,935,839	8,569,765,777.97	1,089,922

* Suspended

** Delisting / The Company transferred from Parallel Market (NOMU) to the Main Market

(1) GICS Reclassification

Financial Indicators as on 31/12/2025

Company	Close Price	Issued Shares (mn)	Net Income mn	Shareholders' Equity mn	Market Cap. Mn	% Market Cap	EPS	P/E Ratio	Book Value	P/B Value
WATANI STEEL	1.65	181.65	7.57	252.47	299.72	0.71	0.04	39.59	1.39	1.19
ALNAQOOL	46.90	2.90	3.57	55.18	136.01	0.32	1.23	38.10	19.03	2.46
GROUP FIVE	34.74	28.00	154.50	472.85	972.72	2.31	5.52	6.30	16.89	2.06
AQASEEM	4.60	25.00	-1.76	54.04	115.00	0.27	-0.07	(M)	2.16	2.13
APICO	49.48	7.50	18.68	119.67	371.10	0.88	2.49	19.87	15.96	3.10
SAUDI TOP	6.90	40.00	7.57	71.56	276.00	0.66	0.19	36.46	1.79	3.86
MOLAN	1.47	26.60	-7.39	20.19	39.10	0.09	-0.28	(M)	0.76	1.94
BENA	38.00	6.00	6.64	89.09	228.00	0.54	1.11	34.34	14.85	2.56
MEYAR	34.00	1.33	-1.75	31.61	45.12	0.11	-1.32	(M)	23.82	1.43
LIME INDUSTRIES	12.52	23.10	22.81	306.74	289.21	0.69	0.99	12.68	13.28	0.94
MARBLE DESIGN	5.80	75.00	5.41	92.99	435.00	1.03	0.07	80.41	1.24	4.68
PAPER HOME	38.00	6.00	17.76	89.77	228.00	0.54	2.96	12.84	14.96	2.54
ALRASHID INDUSTRIAL	49.32	8.00	38.89	161.29	394.56	0.94	4.86	10.15	20.16	2.45
RIYADH STEEL	1.60	70.00	1.92	80.31	112.00	0.27	0.03	58.33	1.15	1.39
TAQAT	13.99	12.19	-6.22	116.95	170.51	0.40	-0.51	(M)	9.60	1.46
ALRASHEED	75.00	18.00	91.56	253.55	1,350.00	3.20	5.09	14.74	14.09	5.32
NEFT ALSHARQ	2.88	25.00	0.41	45.96	72.00	0.17	0.02	175.61	1.84	1.57
ASG	43.02	7.05	30.12	143.00	303.29	0.72	4.27	10.07	20.28	2.12
NAAS PETROL	37.82	3.00	4.72	60.92	113.46	0.27	1.57	24.04	20.31	1.86
ALBATTAL FACTORY	19.00	3.34	0.99	53.62	63.37	0.15	0.30	64.01	16.08	1.18
HKC	29.00	7.50	16.18	195.89	217.50	0.52	2.16	13.44	26.12	1.11
Total Materials	-	577.15	412.18	2,767.65	6,231.67	14.79	0.71	13.65	4.80	2.25
NBM	73.00	12.00	36.87	349.95	876.00	2.08	3.07	23.76	29.16	2.50
ALWASAIL INDUSTRIAL	3.40	250.00	31.64	365.54	850.00	2.02	0.13	26.86	1.46	2.33
SPC	29.00	3.00	-6.07	41.13	87.00	0.21	-2.02	(M)	13.71	2.12
KEIR*	3.95	120.00	-	-	474.00	1.13	-	-	-	-
RAWASI	3.16	55.00	18.41	146.19	173.80	0.41	0.33	9.44	2.66	1.19
WAJA	8.36	70.00	-0.26	102.64	585.20	1.39	0.00	(M)	10.64	5.70
MAYAR	2.80	120.00	0.15	28.79	336.00	0.80	0.00	2,240.00	0.24	11.67
ALMUNEFF	8.15	38.00	22.17	110.19	309.70	0.74	0.58	13.97	2.90	2.81
ATLAS ELEVATORS	15.07	6.00	5.74	97.94	90.42	0.21	0.96	15.75	16.32	0.92
UNITED MINING	45.00	14.00	24.54	190.34	630.00	1.50	1.75	25.67	13.60	3.31
ALASHGHAL ALMOYSRA	20.82	4.80	7.52	54.94	99.94	0.24	1.57	13.29	11.45	1.82
UFG	32.00	17.00	65.77	454.80	544.13	1.29	3.87	8.27	26.75	1.20
ALSHEHILI METAL	52.50	2.50	11.76	79.13	131.25	0.31	4.70	11.16	31.65	1.66
SERVICE EQUIPMENT	34.00	2.40	13.19	46.45	81.60	0.19	5.50	6.19	19.35	1.76
ANMAT	8.40	43.00	34.36	140.98	361.20	0.86	0.80	10.51	3.28	2.56
Total Capital Goods	-	757.70	265.79	2,209.01	5,630.24	13.36	0.35	16.48	2.92	2.55
TADWEER	3.56	232.32	49.76	264.53	827.06	1.96	0.21	16.62	1.14	3.13
ALDAWLIAH	5.77	50.00	9.86	54.29	288.50	0.68	0.20	29.26	1.09	5.31
TAM DEVELOPMENT	89.95	3.66	30.32	145.25	329.22	0.78	8.28	10.86	39.69	2.27
PAN GULF	19.00	7.50	10.37	70.82	142.50	0.34	1.38	13.74	9.44	2.01
LEAF	33.22	5.00	10.72	37.07	166.10	0.39	2.14	15.49	7.41	4.48
THARWAH	40.66	4.71	18.40	90.19	191.35	0.45	3.91	10.40	19.16	2.12
SHALFA	59.90	4.20	23.92	95.34	251.58	0.60	5.70	10.52	22.70	2.64
MULTI BUSINESS	10.40	15.00	20.44	89.84	156.00	0.37	1.36	7.63	5.99	1.74
DRC	28.96	1.69	-0.73	33.87	48.88	0.12	-0.43	(M)	20.07	1.44
ITMAM	16.70	21.00	20.10	89.79	350.70	0.83	0.96	17.45	4.28	3.91
SIGN WORLD	13.20	7.50	7.16	74.10	99.00	0.23	0.95	13.83	9.88	1.34
Total Commercial & Professional Svc	-	352.57	200.32	1,045.09	2,850.89	6.77	0.57	13.94	2.96	2.73
MUNAWLA	24.44	3.00	5.97	43.43	73.32	0.17	1.99	12.28	14.48	1.69
DAR ALMARKABAH	1.16	50.00	-5.00	36.56	58.00	0.14	-0.10	(M)	0.73	1.59
RIYAL	17.38	8.00	12.02	169.10	139.04	0.33	1.50	11.57	21.14	0.82
Total Transportations	-	61.00	12.99	249.09	270.36	0.64	0.21	11.80	4.08	1.09
ALFAKHERA	6.80	36.00	10.90	81.24	244.80	0.58	0.30	22.46	2.26	3.01
Total Consumer Durables & Apparel	-	36.00	10.90	81.24	244.80	0.58	0.30	22.46	2.26	3.01
ACADEMY OF LEARNING	11.50	90.00	33.77	144.30	1,035.00	2.46	0.38	30.65	1.60	7.17
FOOD GATE	27.50	3.15	8.76	54.55	86.63	0.21	2.78	9.89	17.32	1.59
GHIDA ALSULTAN	25.98	3.20	2.89	70.72	83.14	0.20	0.90	28.77	22.10	1.18
CLEAN LIFE	102.00	1.50	10.61	25.89	153.00	0.36	7.07	14.42	17.26	5.91
ARMAH	69.65	32.86	56.10	505.40	2,288.63	5.43	1.71	40.80	15.38	4.53
ALMOHAFAZA FOR EDUCATION	25.98	8.00	10.66	110.97	207.84	0.49	1.33	19.50	13.87	1.87
HORIZON EDUCATIONAL	85.00	2.50	9.94	74.11	212.50	0.50	3.98	21.38	29.64	2.87
ARABICA STAR	31.60	1.38	1.82	38.37	43.45	0.10	1.32	23.87	27.91	1.13
LAMASAT	5.29	81.00	33.16	168.31	428.49	1.02	0.41	12.92	2.08	2.55
RATIO	7.00	20.00	14.92	50.13	140.00	0.33	0.75	9.38	2.51	2.79
FUTURE VISION	7.45	10.00	2.96	24.69	74.50	0.18	0.30	25.17	2.47	3.02
ALKUZAMA	66.15	3.94	26.64	126.40	260.76	0.62	6.76	9.79	32.06	2.06
Total Consumer Services	-	257.53	212.23	1,393.84	5,013.94	11.90	0.82	23.63	5.41	3.60
MUFEEED	31.94	6.60	32.64	146.23	210.80	0.50	4.95	6.46	22.16	1.44
TIME	46.60	1.00	-4.09	12.77	46.60	0.11	-4.09	(M)	12.77	3.65
Total Media and Entertainment	-	7.60	28.55	159.00	257.40	0.61	3.76	6.46	20.92	1.62
ALHASOOB	33.00	2.80	3.97	42.89	92.40	0.22	1.42	23.27	15.32	2.15
AMWAJ INTERNATIONAL	29.90	6.00	5.70	133.96	179.40	0.43	0.95	31.47	22.33	1.34
KNOWLEDGE TOWER	12.07	17.50	2.17	25.13	211.23	0.50	0.12	97.34	1.44	8.41
FAD	67.40	1.20	2.07	27.68	80.88	0.19	1.73	39.07	23.07	2.92
JAMJOOM FASHION	144.80	7.95	95.71	204.03	1,150.87	2.73	12.04	12.02	25.67	5.64
ALTUWIRI	21.99	5.00	9.22	86.58	109.95	0.26	1.84	11.93	17.32	1.27
Total Consumer Discretionary Distribution & Retail	-	40.45	118.84	520.27	1,824.73	4.33	2.94	15.35	12.86	3.51
ALBABBAIN FOOD	24.06	3.40	5.10	69.60	81.80	0.19	1.50	16.04	20.47	1.18
ALMUJTAMA MEDICAL	29.70	9.50	10.21	142.40	282.15	0.67	1.07	27.63	14.99	1.98
Total Consumer Staples Distribution & Retail	-	12.90	15.31	212.00	363.95	0.86	1.19	23.77	16.43	1.72

Financial Indicators as on 31/12/2025

Company	Close Price	Issued Shares (mn)	Net Income mn	Shareholders' Equity mn	Market Cap. Mn	% Market Cap	EPS	P/E Ratio	Book Value	P/B Value	
FESH FASH	9.70	11.30	4.97	20.06	109.61	0.26	0.44	22.05	1.78	5.46	
ALIOUF WATER	2.05	93.75	3.32	91.90	192.19	0.46	0.04	57.89	0.98	2.09	
FADECO	59.00	1.41	2.18	34.45	83.19	0.20	1.55	38.16	24.43	2.41	
LEEN ALKHAIR	18.40	8.16	-3.43	146.65	150.14	0.36	-0.42	(M)	17.97	1.02	
NOFOTH	10.00	96.00	57.20	162.11	960.00	2.28	0.60	16.78	1.69	5.92	
BALADY	116.30	6.57	64.24	327.01	764.09	1.81	9.78	11.89	49.77	2.34	
HORIZON FOOD	36.00	8.00	12.25	118.68	288.00	0.68	1.53	23.51	14.84	2.43	
SAMA WATER	1.92	50.00	9.83	93.43	96.00	0.23	0.20	9.77	1.87	1.03	
SMC	8.85	9.40	4.71	76.29	83.19	0.20	0.50	17.66	8.12	1.09	
NAF	40.20	2.00	5.74	23.93	80.40	0.19	2.87	14.01	11.97	3.36	
SAHAT ALMAJD	6.70	39.38	20.21	72.72	263.81	0.63	0.51	13.05	1.85	3.63	
Total Food & Beverages	-	325.97	181.22	1,167.23	3,070.62	7.29	0.56	15.82	3.58	2.63	
MOBI INDUSTRY	11.18	50.00	30.11	81.34	559.00	1.33	0.60	18.57	1.63	6.87	
IOUD	27.00	1.95	6.12	48.36	52.65	0.12	3.14	8.60	24.80	1.09	
DKHOUN	65.00	2.00	12.09	60.56	130.00	0.31	6.05	10.75	30.28	2.15	
Total Household & Personal Products	-	53.95	48.32	190.26	741.65	1.76	0.90	15.35	3.53	3.90	
AME	95.00	7.00	46.71	171.99	665.00	1.58	6.67	14.24	24.57	3.87	
TIBBIYAH	22.49	20.00	-59.09	320.13	449.80	1.07	-2.95	(M)	16.01	1.41	
FUTURE CARE	1.93	500.00	13.77	90.56	965.00	2.29	0.03	70.08	0.18	10.66	
NABA ALSAHA	49.00	10.50	22.95	210.72	514.50	1.22	2.19	22.42	20.07	2.44	
ALRAZI	30.50	1.52	0.28	22.74	46.36	0.11	0.18	165.57	14.96	2.04	
PRO MEDEX	97.00	3.50	37.63	131.80	339.50	0.81	10.75	9.02	37.66	2.58	
LANA	2.44	54.00	13.37	63.57	131.76	0.31	0.25	9.85	1.18	2.07	
ALMODAWAT	4.73	71.25	13.26	86.98	337.01	0.80	0.19	25.42	1.22	3.87	
QOMEL	54.00	7.00	21.02	115.04	378.00	0.90	3.00	17.98	16.43	3.29	
MIRAL	103.80	2.00	18.45	67.66	207.60	0.49	9.23	11.25	33.83	3.07	
JANA*	13.50	3.21	-	-	43.38	0.10	-	-	-	-	
BALSM MEDICAL	27.26	2.50	4.69	30.26	68.15	0.16	1.88	14.53	12.10	2.25	
SMILE CARE	5.60	20.00	6.47	41.40	112.00	0.27	0.32	17.31	2.07	2.71	
TMC	12.20	40.00	12.91	62.76	488.00	1.16	0.32	37.80	1.57	7.78	
WAJD LIFE	5.57	12.50	4.26	15.42	69.63	0.17	0.34	16.34	1.23	4.52	
Total Health Care Equipment & Svc	-	754.98	156.68	1,431.03	4,815.69	11.43	0.21	20.03	1.90	3.37	
MULKIA	34.00	7.80	25.49	90.38	265.20	0.63	3.27	10.40	11.59	2.93	
OSOOL AND BAKHEET	21.00	8.10	-41.90	182.96	170.10	0.40	-5.17	(M)	22.59	0.93	
QUARA	18.00	30.00	28.06	469.32	540.00	1.28	0.94	19.24	15.64	1.15	
YAQEEN	9.85	25.50	25.36	291.68	251.18	0.60	0.99	9.90	11.44	0.86	
Total Financial Services	-	71.40	37.01	1,034.34	1,226.48	2.91	0.52	13.39	14.49	1.19	
AICTEC	2.05	64.00	-6.51	35.83	131.20	0.31	-0.10	(M)	0.56	3.66	
NASEEJ TECH	50.00	5.00	5.52	133.93	250.00	0.59	1.10	45.29	26.79	1.87	
NETWORKERS	75.00	6.00	31.75	110.70	450.00	1.07	5.29	14.17	18.45	4.07	
SURE	61.00	7.70	31.37	122.54	469.40	1.11	4.08	14.96	15.92	3.83	
EDARAT	239.40	5.04	28.32	76.28	1,206.58	2.86	5.62	42.61	15.13	15.82	
ALQEMAM	77.00	3.00	-4.87	69.99	231.00	0.55	-1.62	(M)	23.33	3.30	
KNOWLEDGENET	19.99	3.50	47.09	63.23	69.97	0.17	13.45	1.49	18.07	1.11	
WSM	27.68	2.86	6.49	48.65	79.16	0.19	2.27	12.20	17.01	1.63	
PURITY	20.99	15.00	1.53	40.77	314.85	0.75	0.10	205.78	2.72	7.72	
AXELERATED SOLUTIONS	25.04	28.00	65.11	273.78	701.12	1.66	2.33	10.77	9.78	2.56	
Total Software & Services	-	140.10	205.80	975.70	3,903.28	9.26	1.47	16.30	6.96	4.00	
NGDC	27.02	5.00	4.53	59.02	59.02	135.10	0.32	0.91	29.82	11.80	2.29
Total Utilities	-	5.00	4.53	59.02	135.10	0.32	0.91	29.82	11.80	2.29	
ALWAHA REIT	9.72	19.79	12.04	159.36	192.37	0.46	0.61	15.98	8.05	1.21	
Total REITs	-	19.79	12.04	159.36	192.37	0.46	0.61	15.98	8.05	1.21	
INMAR	19.60	40.00	92.82	658.99	784.00	1.86	2.32	8.45	16.47	1.19	
LADUN	2.47	500.00	54.98	653.70	1,235.00	2.93	0.11	22.46	1.31	1.89	
VIEW	2.88	66.00	26.88	77.33	190.08	0.45	0.41	7.07	1.17	2.46	
FIRST AVENUE	6.01	205.00	106.39	607.95	1,232.05	2.92	0.52	11.58	2.97	2.03	
ADEER	124.90	5.00	93.51	143.34	624.50	1.48	18.70	6.68	28.67	4.36	
ASAS MAKEEN	81.55	10.00	100.98	353.52	815.50	1.94	10.10	8.08	35.35	2.31	
HAWYIA	12.98	20.00	26.62	44.29	259.60	0.62	1.33	9.75	2.21	5.86	
HAMAD BIN SAEDAN REAL ESTATE	7.70	28.24	11.77	260.69	217.41	0.52	0.42	18.47	9.23	0.83	
Total Real Estate Mgmt & Dev't	-	874.24	513.95	2,799.81	5,358.14	12.72	0.59	10.43	3.20	1.91	
Total Market	-	4,348.32	2,436.66	16,453.94	42,131.31	100.00	0.56	15.19	3.78	2.56	

Companies that have not announced a net income statement or have posted negative net income (recent 12 months), are not included in calculating P/E ratio for the industry group and the market.

M: Minus ratio due to company losses according to recent 12 months financial data (1st half 2025 as recent).

* Suspended.

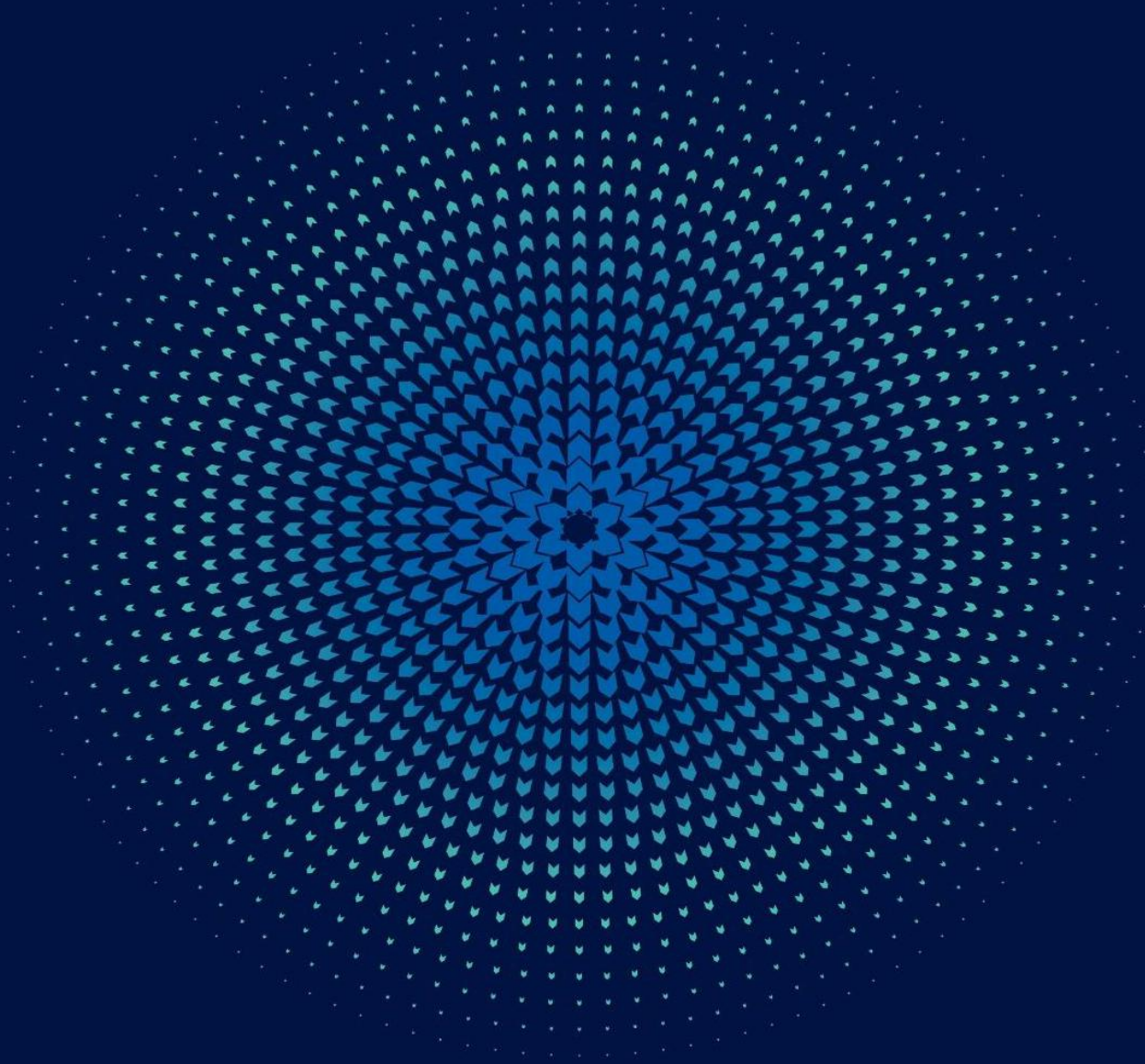

Changes in Sizes of Issuances Sukuk/Bonds Market 4th Quarter 2025

Sukuk/Bonds	Date	Size of Issuances (Before) ٴ	Size of Issuances (After) ٴ
KSA Sukuk 2019-01-10	16/10/2025	30,197,301,000	30,734,802,000
KSA Sukuk 2024-01-15	16/10/2025	30,218,881,000	34,284,202,000
KSA Sukuk 2024-04-12	16/10/2025	30,964,151,000	33,415,151,000
KSA Sukuk 2023-08-09	16/10/2025	44,741,543,000	45,234,443,000
KSA Sukuk 2019-01-10	20/11/2025	30,734,802,000	32,109,802,000
KSA Sukuk 2024-01-15	20/11/2025	34,284,202,000	37,664,202,000
KSA Sukuk 2024-04-12	20/11/2025	33,415,151,000	33,612,151,000
KSA Sukuk 2023-08-09	20/11/2025	45,234,443,000	45,414,313,000
KSA Sukuk 2017-07-10	20/11/2025	2,851,689,000	3,551,689,000
KSA Sukuk 2019-01-10	17/12/2025	32,109,802,000	32,444,802,000
KSA Sukuk 2024-01-15	17/12/2025	37,664,202,000	40,237,322,000
KSA Sukuk 2024-04-12	17/12/2025	33,612,151,000	35,304,151,000
KSA Sukuk 2023-08-09	17/12/2025	45,414,313,000	46,594,313,000
KSA Sukuk 2017-07-10	17/12/2025	3,551,689,000	4,787,689,000

Sukuk/Bonds Full Redemption 4th Quarter 2025

Sukuk/Bonds	Date	Size of Issuances ٴ
GDBs 1003-10	21/10/2025	1,000,000,000
KSA Sukuk 2018-10-7	26/10/2025	750,242,000
GDBs 1004-10	24/11/2025	3,000,000,000
Total	-	4,750,242,000

Sukuk/Bonds New Issuance Listing 4th Quarter 2025

Sukuk/Bonds	Date	Size of Issuances ٴ
Corporate Sukuk/Bonds		
CENOMI CENTRES SUKUK 1	11/30/2025	2,050,000,000
Total Corporate Sukuk/Bonds	-	2,050,000,000
Total Sukuk/Bonds	-	2,050,000,000

Market Statistics Sukuk/Bonds December 2025

SUKUK & BONDS	Nominal Value Traded 🏷️	Value Traded 🏷️	No. Of Trades	Total Size Of Issuances 🏷️	Index Close	Number of Listed Sukuk & Bonds
Government Debt Instruments Index	482,699,000	470,762,332.63	193	694,747,382,000	926.75	57
Corporate Sukuk & Bonds Index	242,317,000	244,869,656.93	5,737	18,709,900,000	1,008.68	7
Sukuk & Bonds Market Index	725,016,000	715,631,989.56	5,930	713,457,282,000	919.23	64

Total Size of Issuances Sukuk/Bonds 2025

Month	Nominal Value Traded 🏷️	Value Traded 🏷️	No. Of Trades	Total Size Of Issuances 🏷️	Index Close	Number of Listed Sukuk & Bonds
January	1,264,021,000	1,171,947,398.87	3,158	637,159,623,000	902.65	64
February	3,586,130,000	3,155,109,674.66	3,263	640,230,395,000	916.93	64
March	5,146,557,000	5,091,722,369.00	4,858	641,987,711,000	913.41	64
1st Quarter 2025	9,996,708,000	9,418,779,442.53	11,279	-	-	-
April	10,223,575,000	9,558,502,432.86	4,079	645,697,732,000	914.42	64
May	3,367,348,000	3,043,465,736.37	4,805	675,546,644,000	913.11	67
June	3,794,457,000	3,426,520,774.61	3,367	677,901,668,000	911.87	67
2nd Quarter 2025	17,385,380,000	16,028,488,943.84	12,251	-	-	-
July	893,036,000	841,705,495.34	3,370	682,414,524,000	912.32	66
August	434,381,000	427,440,408.84	3,369	687,727,025,000	917.00	66
September	522,261,000	512,141,307.72	3,675	695,762,812,000	916.82	66
3rd Quarter 2025	1,849,678,000	1,781,287,211.90	10,414	-	-	-
October	845,595,000	814,968,856.13	3,223	701,559,292,000	918.98	64
November	2,627,171,000	2,649,659,619.62	4,135	706,441,162,000	919.59	64
December	725,016,000	715,631,989.56	5,930	713,457,282,000	919.23	64
4th Quarter 2025	4,197,782,000	4,180,260,465.31	13,288	-	-	-
Total	33,429,548,000	31,408,816,063.58	47,232	-	-	-

Year	Number of Listed Sukuk/Bonds	Total Size of Issuance 🏷️
2018	62	280,255,174,860
2019	69	346,111,640,000
2020	72	387,840,399,020
2021	79	461,370,215,860
2022	74	525,316,925,120
2023	70	549,843,238,000
2024	65	633,509,699,000
2025	64	713,457,282,000

Sukuk/Bonds Market 4th Quarter 2025

Sukuk/Bonds Market	Nominal Value Traded ﷲ	% To Market	Value Traded ﷲ	%To Market	No. Of Trades	% To Market
Government Sukuk/Bonds	3,721,049,000	88.64%	3,698,991,024.69	88.49%	448	3.37%
Corporate Sukuk/Bonds	476,733,000	11.36%	481,269,440.62	11.51%	12,840	96.63%
Total	4,197,782,000	100%	4,180,260,465.31	100%	13,288	100%

Sukuk/Bonds Total Market Trading Information 4th Quarter 2025

Trading Information	4 th Quarter 2025	% of Total
Sukuk/Bonds Order Book Trades		
No. Of Trades	13,229	99.56%
Nominal Value Traded ٢	909,236,000	21.66%
Value Traded ٢	897,782,334.49	21.48%
Negotiated deals		
No. Of Trades	59	0.44%
Nominal Value Traded ٢	3,288,546,000	78.34%
Value Traded ٢	3,282,478,130.82	78.52%
Sukuk/Bonds Total Trades		
No. Of Trades	13,288	100%
Nominal Value Traded ٢	4,197,782,000	100%
Value Traded ٢	4,180,260,465.31	100%

Comparing Trading Information 2025 - 2024

Trading Statistics Sukuk/Bonds	1 st Quarter 2025	2 nd Quarter 2025	3 rd Quarter 2025	4 th Quarter 2025	2025	2024	% Change
No. Of Trades on Order Book	11,220	12,193	10,388	13,229	47,030	44,435	5.84%
Nominal Value Traded on Order Book ٴ	1,080,625,000	1,243,398,000	678,076,000	909,236,000	3,911,335,000	3,050,506,000	28.22%
Value Traded on Order Book ٴ	1,057,656,377.53	1,227,837,319.34	670,976,729.38	897,782,334.49	3,854,252,760.74	3,011,723,555.68	27.97%
Negotiated Deals No. Of Trades	59	58	26	59	202	189	6.88%
Negotiated Deals Nominal Value Traded ٴ	8,916,083,000	16,141,982,000	1,171,602,000	3,288,546,000	29,518,213,000	19,802,724,000	49.06%
Negotiated Deals Value Traded ٴ	8,361,123,065.00	14,800,651,624.50	1,110,310,482.52	3,282,478,130.82	27,554,563,302.84	18,577,225,228.30	48.32%
Total No. Of Trades	11,279.00	12,251	10,414	13,288	47,232.00	44,624	5.84%
Total Nominal Value Traded ٴ	9,996,708,000	17,385,380,000	1,849,678,000	4,197,782,000	33,429,548,000	22,853,230,000	46.28%
Total Value Traded ٴ	9,418,779,442.53	16,028,488,943.84	1,781,287,211.90	4,180,260,465.31	31,408,816,063.58	21,588,948,783.98	45.49%
Number of Trading Days	61	59	65	66	251	250	-
Daily Average of Nominal Value Traded ٴ	163,880,459.02	294,667,457.63	28,456,584.62	63,602,757.58	133,185,450.20	91,412,920.00	45.70%
Daily Average of Value Traded ٴ	154,406,220.37	271,669,304.13	27,404,418.64	63,337,279.78	125,134,725.35	86,355,795.14	44.91%
Sukuk/Bonds Market Index	913.41	911.87	916.82	919.23	919.23	902.11	1.90%
Total Size Of Issuances ٴ	641,987,711,000	677,901,668,000	695,762,812,000	713,457,282,000	713,457,282,000	633,509,699,000	12.62%
Number of newly Sukuk/Bonds listed	1	3	0	1	5	6	-
Number of Delisting Sukuk/Bonds	2	0	1	3	6	11	-
Number listed Sukuk/Bonds	64	67	66	64	64	65	-

Sukuk/Bonds Market Statistics 4th Quarter 2025

Corporate Sukuk/Bonds Index	Coupon Rate %	Maturity Date	Coupon Type	Nominal Value Traded ﷲ	Value Traded ﷲ	No. Of Trades
Sadara Sukuk	5.90	15/12/2038	Floating	0	0.00	0
Al Rajhi Sukuk	5.50	Perpetual	Fixed	363,850,000	366,886,353.52	7,597
Sukuk AlKathiri 1	8.50	30/03/2028	Fixed	7,502,000	7,493,797.00	484
Saudi German Health Sukuk	7.20	06/03/2029	Fixed	17,406,000	17,584,206.28	677
Sukud Rawasi Albina Investment 1	10.25	10/03/2030	Fixed	4,775,000	5,174,497.20	732
Sukuk Aqaseem Factory 1	10.00	20/05/2030	Fixed	5,265,000	5,545,114.08	499
CENOMI CENTRES SUKUK 1	8.50	23/11/2031	Fixed	77,935,000	78,585,472.54	2,851
Total	-	-	-	476,733,000	481,269,440.62	12,840
Government Sukuk/Bonds Index	Coupon Rate %	Maturity Date	Coupon Type	Nominal Value Traded ﷲ	Value Traded ﷲ	No. Of Trades
FRN 1001-10	5.16	23/02/2026	Floating	0	0.00	0
FRNs 1002-10	4.90	22/03/2026	Floating	0	0.00	0
FRNs 1003-10	5.22	26/04/2026	Floating	0	0.00	0
FRNs 1004-10	4.96	24/05/2026	Floating	0	0.00	0
FRNs 1005-10	4.94	28/06/2026	Floating	0	0.00	0
FRNs 1006-10	5.22	26/07/2026	Floating	0	0.00	0
FRNs 1007-10	5.16	23/08/2026	Floating	0	0.00	0
FRNs 1008-10	4.94	27/09/2026	Floating	0	0.00	0
GDBs 1003-10*	2.56	20/10/2025	Fixed	0	0.00	0
GDBs 1004-10*	2.85	24/11/2025	Fixed	0	0.00	0
KSA Sukuk 2017-07-10	3.55	26/07/2027	Fixed	15,614,000	15,305,294.30	3
KSA Sukuk 2017-08-10	3.50	23/08/2027	Fixed	0	0.00	0
KSA Sukuk 2017-09-10	3.45	20/09/2027	Fixed	0	0.00	0
KSA Sukuk 2017-10-10	3.65	25/10/2027	Fixed	0	0.00	0
KSA Sukuk 2018-01-10	3.85	24/01/2028	Fixed	0	0.00	0
KSA Sukuk 2018-04-10	3.75	25/04/2028	Fixed	9,500,000	9,338,850.00	2
KSA Sukuk 2018-07-10	3.80	25/07/2028	Fixed	0	0.00	0
KSA Sukuk 2018-10-7*	3.88	24/10/2025	Fixed	0	0.00	0
KSA Sukuk 2018-10-10	4.06	24/10/2028	Fixed	3,650,000	3,601,455.00	1
KSA Sukuk 2019-01-10	3.90	23/01/2029	Fixed	621,699,000	605,996,482.30	45
KSA Sukuk 2019-02-12	4.10	20/02/2031	Fixed	23,328,000	22,909,929.60	2
KSA Sukuk 2019-03-15	4.01	27/03/2034	Fixed	7,194,000	6,550,856.40	1
KSA Sukuk 2019-04-30	4.64	24/04/2049	Fixed	78,000	68,444.01	43
KSA Sukuk 2019-10-10	2.69	23/03/2030	Fixed	1,000,000	901,200.00	1
KSA Sukuk 2020-01-07	2.47	27/01/2027	Fixed	1,455,000	1,428,973.50	2
KSA Sukuk 2020-02-15	3.00	24/02/2035	Fixed	16,760,000	13,906,765.90	4
KSA Sukuk 2020-03-30	3.68	30/03/2050	Fixed	13,000	10,373.99	4
KSA Sukuk 2020-07-07	1.73	27/07/2027	Fixed	0	0.00	0
KSA Sukuk 2020-07-08	2.29	26/07/2028	Fixed	1,100,000	1,054,020.00	1
KSA Sukuk 2020-07-12	2.89	26/07/2032	Fixed	18,337,000	16,496,518.20	2
KSA Sukuk 2020-07-15	3.10	26/07/2035	Fixed	1,000,000	827,900.00	1
KSA Sukuk 2021-01-07	1.97	21/01/2028	Fixed	2,800,000	2,687,440.00	1
KSA Sukuk 2021-01-12	2.55	21/01/2033	Fixed	35,034,000	30,584,320.80	4
KSA Sukuk 2021-03-10	2.80	18/03/2031	Fixed	61,418,000	55,303,691.20	11
KSA Sukuk 2021-06-10	2.60	17/06/2031	Fixed	26,535,000	23,992,353.00	3
KSA Sukuk 2021-08-08	2.43	19/08/2029	Fixed	91,215,000	83,093,950.00	10
KSA Sukuk 2021-08-15	3.21	19/08/2036	Fixed	14,000	11,255.00	3
KSA Sukuk 2021-11-07	2.60	04/01/2029	Fixed	0	0.00	0
KSA Sukuk 2021-11-10	2.99	04/11/2031	Fixed	9,109,000	8,347,059.30	2
KSA Sukuk 2021-11-12	3.20	04/11/2033	Fixed	0	0.00	0
KSA Sukuk 2021-11-15	3.50	04/11/2036	Fixed	0	0.00	0
KSA Sukuk 2022-01-08	2.77	20/01/2030	Fixed	1,000,000	907,800.00	1
KSA Sukuk 2022-01-12	3.12	20/01/2034	Fixed	3,800,000	3,242,920.00	1
KSA Sukuk 2022-03-05	2.60	17/03/2027	Fixed	10,000,000	9,790,000.00	1
KSA Sukuk 2022-03-07	2.70	17/03/2029	Fixed	227,000	210,360.90	1
KSA Sukuk 2022-03-10	3.05	17/03/2032	Fixed	41,661,000	37,926,490.10	2
KSA Sukuk 2022-03-15	3.35	17/03/2037	Fixed	45,258,000	39,014,771.00	5
KSA Sukuk 2022-06-08	3.95	23/06/2030	Fixed	4,350,000	4,185,570.00	1
KSA Sukuk 2022-06-12	4.30	23/06/2034	Fixed	4,671,000	4,334,220.90	1
KSA Sukuk 2023-08-08	4.50	17/08/2031	Fixed	4,142,000	3,949,397.00	1
KSA Sukuk 2023-08-09	4.57	17/08/2032	Fixed	168,265,000	164,886,178.21	25
KSA Sukuk 2023-08-10	4.60	17/08/2033	Fixed	26,077,000	25,505,993.10	4
KSA Sukuk 2023-08-15	4.69	17/08/2038	Fixed	0	0.00	0
KSA Sukuk 2024-01-10	4.94	18/01/2034	Fixed	164,163,000	164,355,657.23	21
KSA Sukuk 2024-01-15	5.14	18/01/2039	Fixed	45,600,000	44,388,575.21	134
KSA Sukuk 2024-04-07	5.40	25/04/2031	Fixed	2,146,280,000	2,182,111,391.48	27
KSA Sukuk 2024-04-12	5.59	25/04/2036	Fixed	108,702,000	111,764,567.06	77
KSA Sukuk 2024-05-15	5.29	27/05/2039	Floating	0	0.00	0
KSA Sukuk 2025-05-10	5.31	25/05/2035	Floating	0	0.00	0
KSA Sukuk 2025-05-15	5.36	25/05/2040	Floating	0	0.00	0
Total	-	-	-	3,721,049,000	3,698,991,024.69	448
Total Sukuk/Bonds Market Index	-	-	-	4,197,782,000	4,180,260,465.31	13,288

* Delisted

Types of Ownership and Number of Owners in Listed Sukuk and Bonds - As End of Q4 2025

*Funds		Government and Semi-Government		Companies		Individuals	
Number	Holding Value (S mn)	Number	Holding Value (S mn)	Number	Holding Value (S mn)	Number	Holding Value (S mn)
53	10,370.12	34	134,280.83	132	557,802.51	52,524	11,003.82

*Including GCC + Foreign Funds

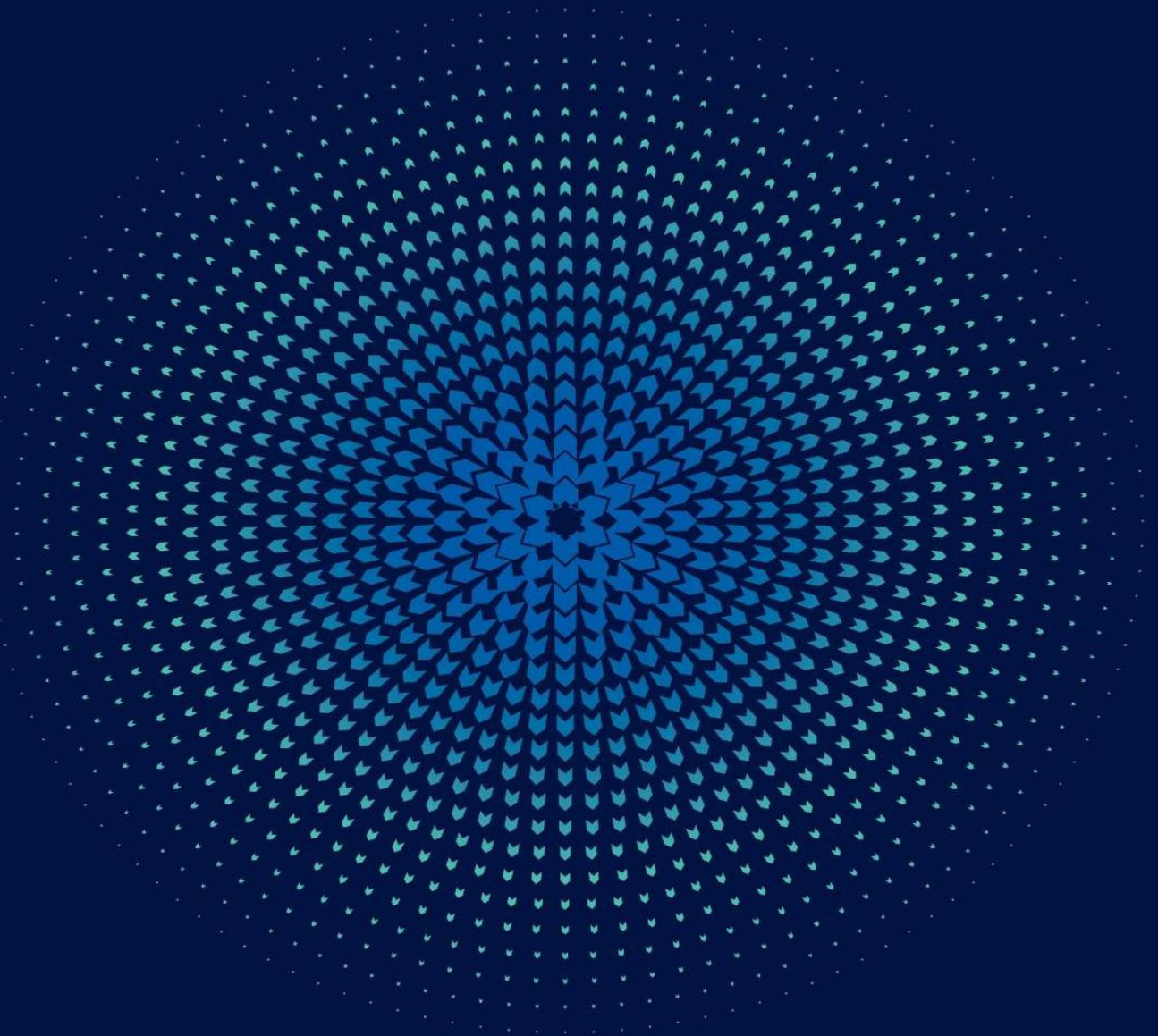

Saudi Exchange Announced the Listing of Yaqeen S&P ESG MENA ETF Fund

Saudi Exchange announced the listing and trading units of “Yaqeen S&P ESG MENA ETF Fund” as an Exchange Traded Fund on the Main Market on Wednesday 19/02/2025, with the symbol 9409

Saudi Exchange Announced the Listing of Albilad MSCI Saudi Equity ETF

Saudi Exchange announced the listing and trading units of “Albilad MSCI Saudi Equity ETF” as an Exchange Traded Fund on the Main Market on Wednesday 21/10/2025, with the symbol 9412

ETFs Statistics December 2025

ETFs	Volume Traded	Value Traded ٬	No. of Trades
YAQEEN 30 ETF	16,552	768,670.04	697
YAQEEN PETROCHEMICAL ETF	144,791	3,265,433.34	610
SABI QUANT ETF	23,256	1,005,366.92	409
ALBILAD SOVEREIGN SUKUK ETF	5,055,093	43,008,965.79	1,124
ALINMA GOVERNMENT SUKUK ETF	100,423	1,048,153.73	542
ALBILAD GOLD ETF	2,259,662	50,807,139.06	11,990
ALBILAD US ETF	57,525	788,325.68	929
ALBILAD US TECH ETF	112,339	2,541,303.25	947
ALBILAD SAUDI GROWTH ETF	201,682	1,630,457.99	1,199
YAQEEN ESG ETF	123,001	1,237,065.93	447
ALBILAD HONG KONG CHINA ETF	161,329	1,894,129.28	1,025
SABI HK ETF	127,269	1,624,697.60	668
ALBILAD SAUDI EQUITY ETF	150,244	1,366,660.62	948
Total	8,533,166	110,986,369.23	21,535

ETFs Statistics 2025

Month	Volume Traded	Value Traded ٬	No. of Trades
January	9,673,163	95,661,978.71	15,505
February	4,704,430	57,650,383.91	19,405
March	7,037,822	70,642,265.35	14,523
1st Quarter 2025	21,415,415	223,954,627.97	49,433
April	10,722,272	152,067,918.56	34,617
May	9,318,742	108,155,173.30	20,930
June	5,482,909	73,224,972.73	20,113
2nd Quarter 2025	25,523,923	333,448,064.59	75,660
July	7,870,751	84,591,314.20	17,182
August	5,644,675	63,262,150.12	12,695
September	6,188,085	91,075,356.67	22,698
3rd Quarter 2025	19,703,511	238,928,820.99	52,575
October	10,585,108	188,947,435.78	41,372
November	7,061,864	94,113,654.01	21,978
December	8,533,166	110,986,369.23	21,535
4th Quarter 2025	26,180,138	394,047,459.02	84,885
Total	92,822,987	1,190,378,972.57	262,553

CEFs Corporate Actions During 2025

Company	Action Type	Date	Share Capital (Old) ﷲ	Share Capital (New) ﷲ	Issued Shares (Old)	Issued Shares (New)
Alkabeer Growth and Income Traded Fund	Capital Reduction - Buyback Fund Units	09/09/2025	699,741,490	638,762,850	69,974,149	63,876,285

CEFs Statistics December 2025

CEFs	Volume Traded	Value Traded ₹	No. of Trades
ALKHABEER INCOME	697,744	3,691,924.70	2,217
ALKHABEER GROWTH AND INCOME	10,196,975	105,612,560.10	17,945
ALKHABEER INCOME 2030	354,319	2,733,844.90	1,656
SEDCO MULTI ASSET	1,112,267	7,855,102.70	5,856
Total	12,361,305	119,893,432.40	27,674

CEFs Statistics 2025

Month	Volume Traded	Value Traded ₹	No. of Trades
January	5,118,638	37,606,899.06	17,638
February	6,107,291	45,423,465.10	23,103
March	3,390,611	24,162,629.85	16,825
1st Quarter 2025	14,616,540	107,192,994.01	57,566
April	5,565,414	37,792,534.95	24,035
May	6,396,877	51,854,542.76	20,104
June	3,548,703	27,621,388.49	15,370
2nd Quarter 2025	15,510,994	117,268,466.20	59,509
July	7,668,296	60,672,737.86	26,544
August	6,872,924	57,033,391.62	23,425
September	4,386,110	31,246,703.47	18,667
3rd Quarter 2025	18,927,330	148,952,832.95	68,636
October	5,210,084	38,163,332.53	15,194
November	2,651,085	19,742,521.86	13,497
December	12,361,305	119,893,432.40	27,674
4th Quarter 2025	20,222,474	177,799,286.79	56,365
Total	69,277,338	551,213,579.95	242,076

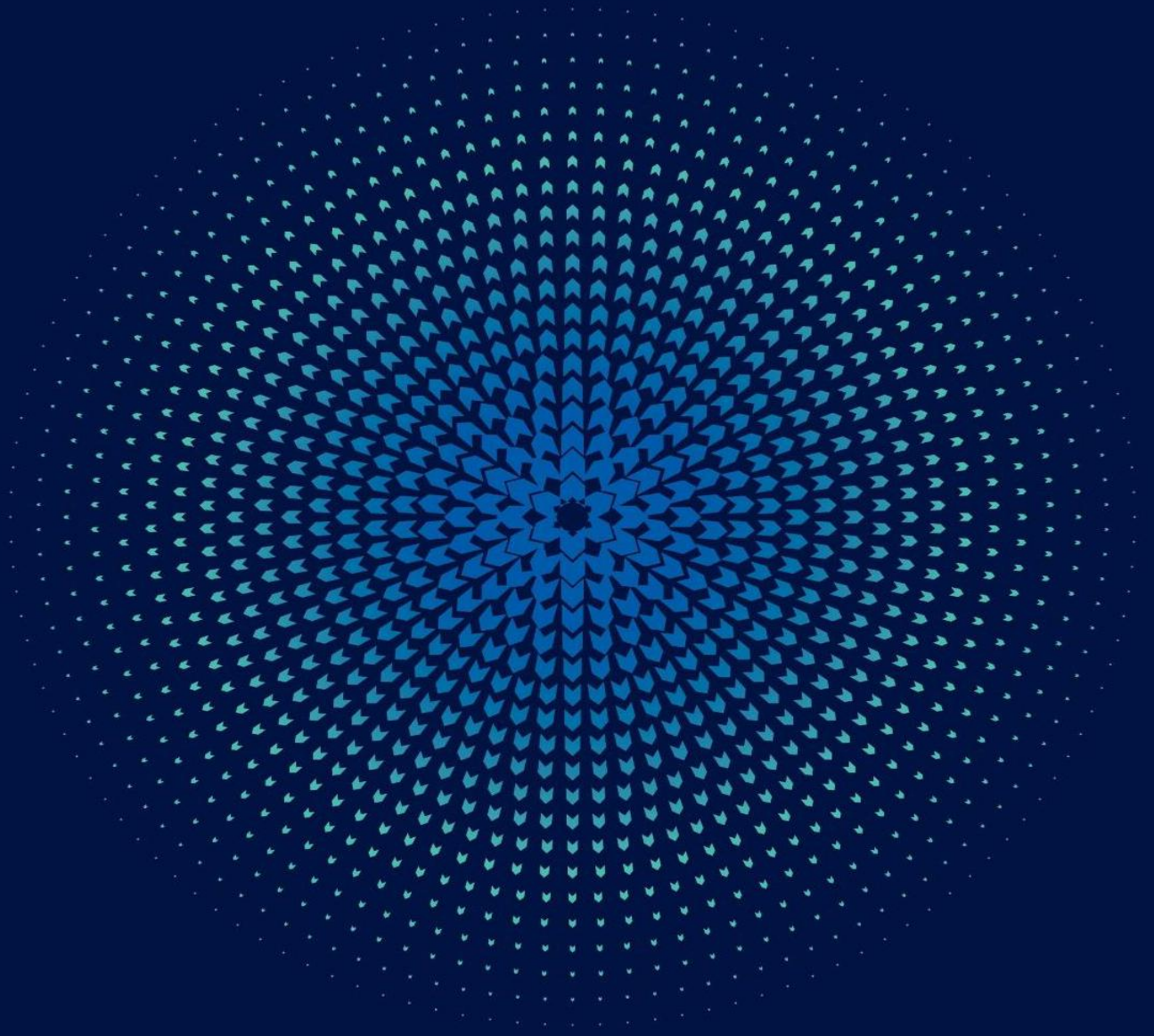

Derivatives Statistics December 2025

Contract	Volume Traded	Value Traded ٴ	No. of Trades
Single Stock Options			
SAUDI ARAMCO Single Stock Options	0	0.00	0
ALRAJHI Single Stock Options	0	0.00	0
SABIC Single Stock Options	0	0.00	0
STC Single Stock Options	0	0.00	0
SNB Single Stock Options	0	0.00	0
ALINMA Single Stock Options	0	0.00	0
MAADEN Single Stock Options	0	0.00	0
SAUDI KAYAN Single Stock Options	0	0.00	0
ALMARAI Single Stock Options	0	0.00	0
SAUDI ELECTRICITY Single Stock Options	0	0.00	0
Total Single Stock Options	0	0.00	0
Index Futures			
MT30 Index Futures	0	0.00	0
Total Index Futures	0	0.00	0
Single Stock Futures			
ARAMCO Futures	0	0.00	0
Alinma Futures	0	0.00	0
Saudi Kayan Futures	0	0.00	0
Maaden Futures	0	0.00	0
Almarai Futures	0	0.00	0
Al-Rajhi Futures	0	0.00	0
SABIC Futures	0	0.00	0
Saudi Electricity Futures	0	0.00	0
SNB Futures	0	0.00	0
STC Futures	0	0.00	0
Total Single Stock Futures	0	0.00	0
Total	0	0.00	0

Derivatives Monthly Statistics 2025

Month	Volume Traded	Value Traded ٴ	No. of Trades
January	401	1,230,500.00	5
February	0	0.00	0
March	0	0.00	0
1st Quarter 2025	401	1,230,500.00	5
April	0	0.00	0
May	0	0.00	0
June	0	0.00	0
2nd Quarter 2025	0	0.00	0
July	0	0.00	0
August	0	0.00	0
September	0	0.00	0
3rd Quarter 2025	0	0.00	0
October	0	0.00	0
November	0	0.00	0
December	0	0.00	0
4th Quarter 2025	0	0.00	0
Total	401	1,230,500.00	5