

## Market Summary - 2021

Total Value of Shares Traded reached SAR **2,235.90** billion, **91.87** million Transactions were executed during the year 2021

At the end of the year 2021 **Tadawul All Share Index (TASI)** closed at a level of **11,281.71** points compared to **8,689.53** points for the previous year, gained **2,592.18** points (**29.83%**). The highest close level for the index (TASI) during the year (2021) was **11,939.58** points as on 21<sup>st</sup> of October.

The total **Market Capitalization** at the end of the year 2021 reached SAR **10,009.15** billion (US\$ **2,669.11** billion), increased by **9.97%** compared to the end of the previous year.

The total **Value of Shares Traded** for the year 2021 reached SAR **2,235.90** billion (US\$ **596.24** billion) compared to SAR **2,087.80** billion (US\$ **556.75** billion) for the previous year, increased by **7.09%**.

The total number of **Transactions** executed during the year 2021 reached **91.87** million compared to **76.69** million trades for the previous year, increased by **19.80%**.

The **Volume Traded\*** for the year 2021 reached **67.53** billion shares compared to **80.03** billion shares traded during the previous year, decreased by **15.61 %**.

\* Historical prices & volume traded data were adjusted to account for all corporate actions during the year.  
Number of trading days during 2021 were **250** days, against **251** trading days during 2020.

The **Daily Average Number of Transactions** executed during the year 2021 reached **367.47** thousand trades compared to **305.52** thousand trades during the previous year, increased by **20.27%**.

The **Daily Average Value of Shares Traded** during the year 2021 reached SAR **8,943.60** million compared to SAR **8,317.93** million for the previous year, increased by **7.52%**.

The **Daily Average Volume Traded** during the year 2021 reached **270.14** million shares compared to **318.85** million shares traded during the previous year, decreased by **15.28%**.

#### Industry Group Activities:

In term of number of **transactions** during the year 2021, the Materials industry group was the most active with **18.72** million trades that represent **20.38%** of the total trades during the year, followed by the Insurance industry group with **8.13** million trades that represent **8.85%** and the Food & Beverages industry group with **7.81** million trades that represent **8.50%** of the total trades executed during the year 2021.

Materials industry group led the market in term of **value of shares traded** during the year 2021 amounting to SAR **457.81** billion that represent **20.48%** of the total value traded, followed by the Banks industry group with SAR **253.41** billion that represent **11.33%** and Food and Beverage industry group SAR **187.67** billion or **8.39%** of the total value traded during the year 2021.

In term of **volume traded (adjusted)**, Materials industry group was the most active industry group during the year 2021, the number of shares traded for the industry group reached **13.97** billion shares that represent **20.69%** of the total volume traded during the year, followed by the Real Estate Mgmt & Dev't industry group with a volume of **9.42** billion shares that represent **13.94%** and the Banks industry group with **7.01** billion volume traded or **10.37%** of the total shares traded during the year 2021.

### Stocks Activities:

With respect to stocks activities during the year 2021, ALRJHI led the market in term of number of **transactions** with **1,596.63** thousand trades, followed by DAR ALARKAN and SAIC with **1,568.83** and **1,554.10** thousand transactions respectively.

ALRAJHI led the market in term of **value of shares traded** during the year 2021 and has posted a value of SAR **94.09** billion. The two other most active stocks were ALINMA and SABIC that posted a value of SAR **51.95** billion and SAR **50.03** billion respectively.

In term of **Volume traded** during the year 2021, DAR ALARKAN topped the list with **4.68** billion shares traded during the year, followed by ALINMA and SAUDI KAYAN with a volume of **2.58** and **2.03** billion shares respectively.

### Initial Public Offerings (IPOs) Summary - 2021

Nine companies/funds offered parts of its shares to public (IPOs) during the year 2021. At the end of the year the total number of listed companies reached **210**.

The total offered value reached SAR **17.18** billion and **235.59** million shares/units were offered for all IPOs during the year 2021.

At the end of the year 2021 the market capitalization of all IPOs reached SAR **117.60** billion that represent **1.17%** of the total market capitalization.

*Details on the next page >>>>>*

## Total Number of Investors and Portfolios in Stock Market - As End of Q4 2021

**Number of Portfolios		*Number of Investors		
Institutions	Individuals	Institutions	Female	Male
41,832	10,325,419	12,192	1,516,995	4,345,219

\*Excluding non-deposited Certificates holders

\*\*Excluding closed portfolios

### Initial Public Offerings (IPOs) During 2021

No.	Company	Industry Group	Offer Date	Listing Date	Share Capital / Fund Size (SAR)	Issued Shares - Units	Offered Shares / Offered Sizes	Offered Value (SAR)	Offer Price (SAR)	Close Price (SAR)	Market Cap. (SAR)	% Total Market Cap.
1	Alkhorayef Water and Power Technologies Co.	Utilities	16/02/2021	01/03/2021	250,000,000	25,000,000	7,500,000	540,000,000	72.00	102.40	2,560,000,000	0.03%
2	Theeb Rent a Car Co.	Transportation	21/03/2021	29/03/2021	430,000,000	43,000,000	12,900,000	516,000,000	40.00	60.90	2,618,700,000	0.03%
3	Tanmiah Food Co. Power Technologies Co.	Food & Beverages	27/07/2021	04/08/2021	200,000,000	20,000,000	6,000,000	402,000,000	67.00	82.10	1,642,000,000	0.02%
4	Arabian Internet and Communications Services Co.	Software & Services	19/09/2021	30/09/2021	1,200,000,000	120,000,000	24,000,000	3,624,000,000	151.00	188.20	22,584,000,000	0.23%
5	International Company for Water and Power Projects	Utilities	29/09/2021	11/10/2021	7,310,997,290	731,099,729	81,199,299	4,547,160,744	56.00	84.00	61,412,377,236	0.61%
6	Arabian Contracting Services Co.	Media & Entertainment	26/10/2021	15/11/2021	500,000,000	50,000,000	15,000,000	1,500,000,000	100.00	101.20	5,060,000,000	0.05%
7	Nayifat Finance Co.	Diversified Financials	07/11/2021	22/11/2021	1,000,000,000	100,000,000	35,000,000	1,190,000,000	34.00	31.45	3,145,000,000	0.03%
8	Saudi Tadawul Group Holding Co.	Diversified Financials	30/11/2021	08/12/2021	1,200,000,000	120,000,000	36,000,000	3,780,000,000	105.00	125.80	15,096,000,000	0.15%
9	Almunajem Foods Co.	Food & Staples Retailing	05/12/2021	20/12/2021	600,000,000	60,000,000	18,000,000	1,080,000,000	60.00	58.10	3,486,000,000	0.03%
<b>Total</b>		-	-	-	<b>12,690,997,290</b>	<b>1,269,099,729</b>	<b>235,599,299</b>	<b>17,179,160,744</b>	-	-	<b>117,604,077,236</b>	<b>1.17%</b>

### New Listings During 2021

Company	Listing Date	Share Capital (SAR)	Issued Shares - Units	Offer Price (SAR)
Alkhorayef Water and Power Technologies Co.	01/03/2021	250,000,000	25,000,000	72
Theeb Rent a Car Co.	29/03/2021	430,000,000	43,000,000	40
Tanmiah Food Co.	04/08/2021	200,000,000	20,000,000	67
Arabian Internet and Communications Services Co.	30/09/2021	1,200,000,000	120,000,000	151
International Company for Water and Power Projects	11/10/2021	7,310,997,290	731,099,729	56
Arabian Contracting Services Co.	15/11/2021	500,000,000	50,000,000	100
Nayifat Finance Co.	22/11/2021	1,000,000,000	100,000,000	34
Saudi Tadawul Group Holding Co.	08/12/2021	1,200,000,000	120,000,000	105
Almunajem Foods Co.	20/12/2021	600,000,000	60,000,000	60
<b>Total</b>	-	<b>12,690,997,290</b>	<b>1,269,099,729</b>	-

### Companies transferred from Parallel Market (NOMU) to the Main Market During 2021

Company	Listing Date	Share Capital (SAR)	Issued Shares
Development Works Food Co.	23/11/2021	30,000,000	3,000,000
<b>Total</b>	-	<b>30,000,000</b>	<b>3,000,000</b>

## Corporate Actions During 2021

Company	Action Type	Date	Share Capital (Old) SAR	Share Capital (New) SAR	Issued Shares (Old)	Issued Shares (New)
SABIC Agri-Nutrients Co.	Capital Increase -Acquisition	03/01/2021	4,166,666,660	4,760,354,040	416,666,666	476,035,404
Aljazira Takaful Taawuni Co.	Capital Increase - Merge	02/03/2021	350,000,000	470,664,030	35,000,000	47,066,403
Saudi Ceramic Co.	Bonus - 1 free share for every 3 shares held	30/03/2021	600,000,000	800,000,000	60,000,000	80,000,000
The Saudi National Bank	Capital Increase - Merge	05/04/2021	30,000,000,000	44,780,000,000	3,000,000,000	4,478,000,000
Tabuk Agricultural Development Co.	Rights Issue (SAR 10 per share)	06/04/2021	241,767,000	391,767,000	24,176,700	39,176,700
Al Moammar Information Systems Co.	Bonus - 1 free share for every 4 shares held	11/04/2021	200,000,000	250,000,000	20,000,000	25,000,000
Aldrees Petroleum and Transport Services Co.	Bonus - 1 free share for every 4 shares held	14/04/2021	600,000,000	750,000,000	60,000,000	75,000,000
The Mediterranean and Gulf Insurance and Reinsurance Co.	Capital Reduction by 12.5% from SAR 800 million to SAR 700 million (cancelling 1 share from every 8 shares).	22/04/2021	800,000,000	700,000,000	80,000,000	70,000,000
Halwani Bros. Co.	Bonus - 1 free share for every 8 shares held	28/04/2021	314,285,730	353,571,450	31,428,573	35,357,145
Amana Cooperative Insurance Co.	Capital Reduction by 45.833% from SAR 240 million to SAR 130 million (cancelling 1 share from every 2.1818 shares).	23/05/2021	240,000,000	130,000,000	24,000,000	13,000,000
Lazurde Company for Jewelry	Rights Issue (SAR 10 per share)	02/06/2021	430,000,000	575,000,000	43,000,000	57,500,000
Arabian Shield Cooperative Insurance Co.	Bonus - 1 free share for every 3 shares held	09/06/2021	300,000,000	400,000,000	30,000,000	40,000,000
Al Kathiri Holding Co.	Bonus - 1 free share for every 4 shares held	23/06/2021	90,417,600	113,022,000	9,041,760	11,302,200
Methanol Chemicals Co.	Capital Reduction by 44.07% from 1,206 million to 674.51 million by reducing one share from every 2.269 shares.	28/06/2021	1,206,000,000	1,154,508,630	120,600,000	115,450,863
Gulf General Cooperative Insurance Co.	Rights Issue (SAR 10 per share)	28/06/2021	200,000,000	500,000,000	20,000,000	50,000,000
Alkhabeer REIT Fund	Capital Increase -Acquisition	05/07/2021	1,029,710,130	1,410,088,480	102,971,013	141,008,848
Abdulmohsen Alhokair Group for Tourism and Development	Capital Reduction by 37.6% from 550 million to 343 million by reducing one share from every 2.6970 shares. Capital increase (Rights Issue (SAR 10 per share))	08/07/2021	550,000,000	650,000,000	55,000,000	65,000,000
Raydan Food Co.	Rights Issue (SAR 10 per share)	13/07/2021	225,000,000	337,500,000	22,500,000	33,750,000
Saudi Re for Cooperative Reinsurance Co.	Bonus - 1 free share for every 10 shares held	14/07/2021	810,000,000	891,000,000	81,000,000	89,100,000
CHUBB Arabia Cooperative Insurance Co.	Bonus - 1 free share for every 2 shares held	14/07/2021	200,000,000	300,000,000	20,000,000	30,000,000
Alandalus Property Co.	Bonus - 1 free share for every 3 shares held	25/08/2021	700,000,000	933,333,330	70,000,000	93,333,333
Fitaihi Holding Group	Capital Reduction by 50.00% from SAR 550 million to SAR 275 million (cancelling 1 share from every 2 shares).	06/09/2021	550,000,000	275,000,000	55,000,000	27,500,000
Emaar The Economic City	Capital Increase - Debt Conversion	28/09/2021	8,500,000,000	11,333,333,340	850,000,000	1,133,333,334
Thob Al Aseel Co.	Bonus - 1 free share for every 3 shares held	21/10/2021	300,000,000	400,000,000	30,000,000	40,000,000
Jadwa REIT Saudi Fund	Capital increase - Public Offering	31/10/2021	1,580,000,000	1,865,097,850	158,000,000	186,509,785
Alkhaleej Training and Education Co.	Rights Issue (SAR 10 per share)	03/11/2021	450,000,000	650,000,000	45,000,000	65,000,000
The Mediterranean and Gulf Insurance and Reinsurance Co.	Rights Issue (SAR 12 per share)	03/11/2021	700,000,000	1,050,000,000	70,000,000	105,000,000
Naseej International Trading Co.	Rights Issue (SAR 10 per share)	04/11/2021	61,632,010	211,632,010	6,163,201	21,163,201
AYYAN Investment Co.	Acquisition	15/11/2021	737,320,690	806,363,280	73,732,069	80,636,328
National Metal Manufacturing and Casting Co.	Capital Reduction by 16.76% from 281.12 million to 234.00 million by reducing one share from every 5.966 shares. Capital increase (Rights issue (SAR 10 per share))	23/11/2021	281,120,890	354,000,000	28,112,089	35,400,000
Aljazira Takaful Taawuni Co.	Bonus - 0.1686 free share for every 1 share held	30/11/2021	470,664,030	550,000,000	47,066,403	55,000,000
Sadr Logistics Co.	Rights Issue (SAR 10 per share)	01/12/2021	25,000,000	175,000,000	2,500,000	17,500,000
Batic Investments and Logistics Co.	Rights Issue (SAR 10 per share)	06/12/2021	30,000,000	60,000,000	3,000,000	6,000,000
Tourism Enterprise Co.	Capital Reduction by 48.21% from SAR 101.5 million to SAR 52.57 million (cancelling 1 share from every 2.07426 shares).	09/12/2021	101,500,000	52,566,930	10,150,000	5,256,693
Allied Cooperative Insurance Group	Rights Issue (SAR 10 per share)	29/12/2021	141,000,000	291,000,000	14,100,000	29,100,000



## Monthly Trading Statistics - 2021

Month	Volume Traded	Value Traded (SAR)	No. of Trades
January	4,906,058,734	160,810,871,432.90	6,730,999
February	7,077,004,961	245,753,188,888.25	9,407,822
March	10,324,700,650	290,691,084,020.39	11,456,013
<b>1<sup>st</sup> Quarter 2021</b>	<b>22,307,764,345</b>	<b>697,255,144,341.54</b>	<b>27,594,834</b>
April	6,545,559,708	188,569,179,174.73	7,320,395
May	5,508,670,167	158,719,716,253.21	6,487,683
June	8,756,616,615	294,715,729,596.95	10,790,689
<b>2<sup>nd</sup> Quarter 2021</b>	<b>20,810,946,490</b>	<b>642,004,625,024.89</b>	<b>24,598,767</b>
July	4,210,344,731	144,846,744,397.44	5,799,251
August	4,330,853,521	154,109,809,351.60	6,712,938
September	3,992,603,453	147,862,453,161.57	6,154,179
<b>3<sup>rd</sup> Quarter 2021</b>	<b>12,533,801,705</b>	<b>446,819,006,910.61</b>	<b>18,666,368</b>
October	4,145,199,815	156,502,714,351.36	6,970,663
November	3,660,403,312	133,292,620,798.76	6,548,517
December	4,076,747,386	160,026,129,249.56	7,487,257
<b>4<sup>th</sup> Quarter 2021</b>	<b>11,882,350,513</b>	<b>449,821,464,399.68</b>	<b>21,006,437</b>
<b>Total</b>	<b>67,534,763,053</b>	<b>2,235,900,240,676.72</b>	<b>91,866,406</b>

## Financial Indicators - 2021

Month	TASI	% Change	Market Capitalization (SAR)	% Change	EPS (SAR)	P/E Ratio	Book Value (SAR)	P/B Value
January	8,702.55	-	9,050,814,395,334.78	-	1.01	29.03	8.05	4.35
February	9,144.99	5.08%	9,117,086,761,412.05	0.73%	1.01	29.17	8.05	4.38
March	9,907.82	8.34%	9,631,854,139,786.41	5.65%	1.01	30.66	8.05	4.63
April	10,418.98	5.16%	9,656,438,037,445.41	0.26%	0.92	36.36	8.15	4.59
May	10,551.23	1.27%	9,655,609,703,791.97	-0.01%	1.06	32.35	8.32	4.50
June	10,984.15	4.10%	9,722,226,989,284.22	0.69%	1.06	32.52	8.32	4.53
July	11,012.71	0.26%	9,689,864,381,218.32	-0.33%	1.06	32.40	8.31	4.52
August	11,319.24	2.78%	9,829,986,980,399.44	1.45%	1.48	24.78	8.52	4.47
September	11,495.76	1.56%	10,071,019,590,931.10	2.45%	1.48	25.33	8.50	4.58
October	11,704.14	1.81%	10,520,218,960,627.70	4.46%	1.48	26.43	8.52	4.77
November	10,761.80	-8.05%	9,629,324,020,074.26	-8.47%	1.82	19.81	9.45	3.93
December	11,281.71	4.83%	10,009,151,361,040.80	3.94%	1.82	20.56	9.46	4.07

### Tadawul Indices Maintenance – 1<sup>st</sup> Q 2021

The following companies were included to market indices:

1. [Alkhorayef Water and Power Technologies Co.](#), Tadawul All Share Index (TASI), and Utilities Industry Group index.
2. [Etihad Atheeb Telecommunication Co.](#), Tadawul All Share Index (TASI), and Telecommunication Services Industry Group index.
3. [Theeb Rent a Car Co.](#), Tadawul All Share Index (TASI), and Transportation Industry Group index.
4. [Watani Iron Steel Co.](#), Parallel Market Capped Index (NomuC).

And exclusion of [Samba Financial Group](#) from TASI and Banks Industry Group Index effective from Sunday 04/04/2021.

### Tadawul Indices Maintenance – 2<sup>nd</sup> Q 2021

The following companies were included to market indices:

1. [Mohammed Hasan AlNaqool Sons Co.](#), Parallel Market Capped Index (NomuC).
2. [Fesh Fash Snack Food Production Co.](#), Parallel Market Capped Index (NomuC).

And exclusion of [Arabian Pipes Co.](#) from TASI and Materials Industry Group Index effective from Sunday 04/07/2021.

### Tadawul Indices Maintenance – 3<sup>rd</sup> Q 2021

The following companies were included to market indices:

1. [Arabian Pipes Co.](#), Tadawul All Share Index (TASI), and Materials Industry Group Index.
2. [Tanmiah Food Co.](#), Tadawul All Share Index (TASI), and Food & Beverages Industry Group Index.
3. [Arabian Internet and Communications Services Co.](#), Tadawul All Share Index (TASI), and Software & Services Industry Group Index.
4. [National Fertilizer Co.](#), Parallel Market Capped Index (NomuC).
5. [Canadian Medical Center Co.](#), Parallel Market Capped Index (NomuC).
6. [Banan Real Estate Co.](#), Parallel Market Capped Index (NomuC).
7. [Shatirah House Restaurant Co.](#), Parallel Market Capped Index (NomuC).
8. [Natural Gas Distribution Co.](#), Parallel Market Capped Index (NomuC).

And exclusion of [Al Sagr Cooperative Insurance Co.](#) from TASI and Insurance Industry Group Index effective from Sunday 03/10/2021.

## Tadawul Indices Maintenance – 4<sup>th</sup> Q 2021

The following companies were included to market indices effective from Sunday 02/01/2022 :

1. [Al Sagr Cooperative Insurance Co.](#), Tadawul All Share Index (TASI), and Insurance Industry Group index.
2. [Development Works Food Co.](#), Tadawul All Share Index (TASI), and Consumer Services Industry Group index.
3. [Arabian Contracting Services Co.](#), Tadawul All Share Index (TASI), and Media and Entertainment Industry Group index.
4. [Saudi Tadawul Group Holding Co.](#), Tadawul All Share Index (TASI), and Diversified Financials Industry Group index.
5. [Nayifat Finance Co.](#), Tadawul All Share Index (TASI), and Diversified Financials Industry Group index.
6. [Almunajem Foods Co.](#), Tadawul All Share Index (TASI), and Food & Staples Retailing Industry Group index.
7. [Enma AlRawabi Co.](#), Parallel Market Capped Index (NomuC).
8. [Alhasoob Co.](#), Parallel Market Capped Index (NomuC).
9. [Group Five Pipe Saudi Co.](#), Parallel Market Capped Index (NomuC).

## Delisting of Companies

- Delisting of [Solidarity Saudi Takaful Co.](#) was on Tuesday 17/07/1442H corresponding to 01/03/2021G.
- Delisting of [Samba Financial Group](#) shares in the Saudi Stock Exchange as end of Sunday 22/08/1442H corresponding to 04/04/2021G.
- Delisting of [Abdullah A. M. Al-Khodari Sons Co.](#) shares in the Saudi Stock Exchange as end of Thursday 29/03/1443H corresponding to 04/11/2021G.

## Market Statistics By Industry Group - 2021

Industry Group	Value Traded (SAR)	%To Market	Volume Traded	% To Market	No. of Trades	% To Market
Energy	130,395,045,742.37	5.83%	2,871,005,630	4.25%	4,325,931	4.71%
Materials	457,805,056,752.62	20.48%	13,972,779,475	20.69%	18,722,049	20.38%
Capital Goods	105,256,114,359.35	4.71%	2,422,884,280	3.59%	5,076,338	5.53%
Commercial & Professional Svc	45,870,881,396.89	2.05%	819,759,796	1.21%	1,829,739	1.99%
Transportation	69,684,986,469.24	3.12%	2,053,230,285	3.04%	3,101,934	3.38%
Consumer Durables & Apparel	84,197,571,750.97	3.77%	2,771,108,817	4.10%	4,086,642	4.45%
Consumer Services	94,472,046,083.70	4.23%	2,971,447,038	4.40%	4,724,450	5.14%
Media and Entertainment	21,651,032,641.95	0.97%	308,080,850	0.46%	1,074,926	1.17%
Retailing	95,046,759,212.87	4.25%	2,153,361,421	3.19%	4,323,242	4.71%
Food & Staples Retailing	30,537,916,249.05	1.37%	443,662,761	0.66%	1,576,644	1.72%
Food and Beverage	187,668,061,288.79	8.39%	3,657,038,282	5.42%	7,808,785	8.50%
Health Care Equipment & Svc	53,145,609,669.56	2.38%	1,320,767,539	1.96%	2,385,257	2.60%
Pharma, Biotech & Life Science	4,383,675,351.15	0.20%	97,177,168	0.14%	225,694	0.25%
Banks	253,412,980,110.03	11.33%	7,005,739,648	10.37%	6,085,378	6.62%
Diversified Financials	77,207,279,289.67	3.45%	2,211,989,243	3.28%	3,440,386	3.74%
Insurance	171,526,761,348.01	7.67%	6,021,984,921	8.92%	8,134,540	8.85%
Software & Services	43,167,972,101.90	1.93%	326,776,710	0.48%	1,583,366	1.72%
Telecommunication Services	84,938,388,658.37	3.80%	2,574,756,835	3.81%	2,502,272	2.72%
Utilities	51,058,947,685.91	2.28%	1,185,430,587	1.76%	1,958,804	2.13%
REITs	33,484,586,626.34	1.50%	2,930,029,550	4.34%	2,894,935	3.15%
Real Estate Mgmt & Dev't	140,988,567,887.98	6.31%	9,415,752,217	13.94%	6,005,094	6.54%
<b>Total</b>	<b>2,235,900,240,676.72</b>	<b>100.00%</b>	<b>67,534,763,053</b>	<b>100.00%</b>	<b>91,866,406</b>	<b>100.00%</b>

# Market Statistics By Industry Group 2021

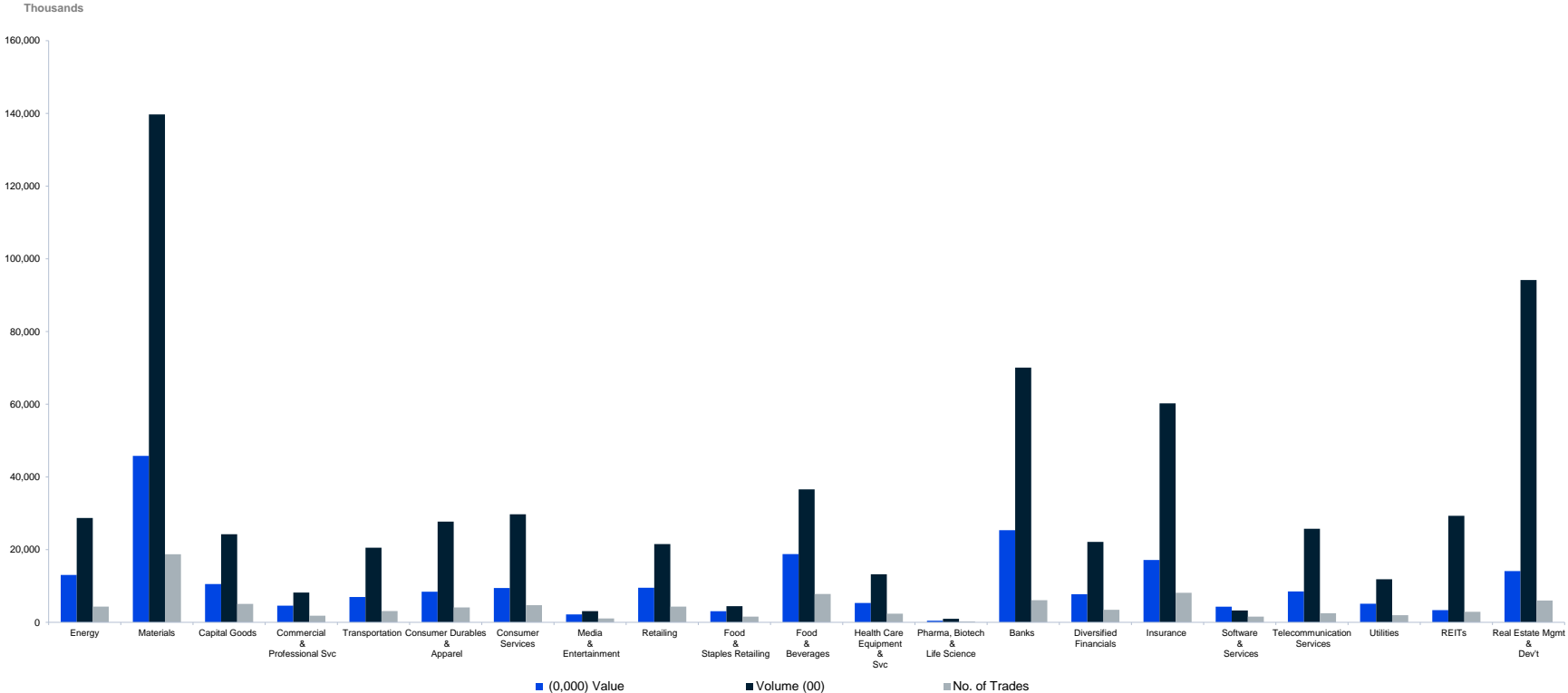

## Market Statistics - Monthly Comparison (2021 / 2020)

Month	Value of Shares Traded (SAR)		% Change	Volume Traded		% Change	No. of Trades		% Change
	2021	2020		2021	2020		2021	2020	
January	160,810,871,432.90	84,379,629,081.15	90.58%	4,906,058,734	3,803,608,774	28.98%	6,730,999	3,749,906	79.50%
February	245,753,188,888.25	71,603,915,058.23	243.21%	7,077,004,961	2,992,212,139	136.51%	9,407,822	3,271,258	187.59%
March	290,691,084,020.39	116,932,784,816.20	148.60%	10,324,700,650	5,451,135,806	89.40%	11,456,013	5,166,592	121.73%
April	188,569,179,174.73	95,594,603,178.14	97.26%	6,545,559,708	4,830,259,596	35.51%	7,320,395	4,431,525	65.19%
May	158,719,716,253.21	75,801,262,960.54	109.39%	5,508,670,167	3,621,885,320	52.09%	6,487,683	3,266,700	98.60%
June	294,715,729,596.95	380,892,550,983.52	-22.62%	8,756,616,615	8,376,148,286	4.54%	10,790,689	5,732,260	88.24%
July	144,846,744,397.44	111,392,920,580.00	30.03%	4,210,344,731	5,729,063,345	-26.51%	5,799,251	5,425,664	6.89%
August	154,109,809,351.60	150,406,922,445.03	2.46%	4,330,853,521	6,789,176,592	-36.21%	6,712,938	6,234,450	7.67%
September	147,862,453,161.57	267,452,998,127.79	-44.71%	3,992,603,453	11,274,080,536	-64.59%	6,154,179	9,855,661	-37.56%
October	156,502,714,351.36	221,351,615,272.86	-29.30%	4,145,199,815	9,341,479,843	-55.63%	6,970,663	9,194,115	-24.18%
November	133,292,620,798.76	258,644,178,603.02	-48.46%	3,660,403,312	9,427,298,554	-61.17%	6,548,517	10,374,778	-36.88%
December	160,026,129,249.56	253,346,193,386.93	-36.83%	4,076,747,386	8,393,841,743	-51.43%	7,487,257	9,983,420	-25.00%
Annual	2,235,900,240,676.72	2,087,799,574,493.41	7.09%	67,534,763,053	80,030,190,534	-15.61%	91,866,406	76,686,329	19.80%

## Comparing Trading Information for (2021 / 2020)

Trading Information	1 <sup>st</sup> Q - 2021	2 <sup>nd</sup> Q - 2021	3 <sup>rd</sup> Q - 2021	4 <sup>th</sup> Q - 2021	2021	2020	% Change
Transactions	27,594,834	24,598,767	18,666,368	21,006,437	91,866,406	76,686,329	19.80%
Volume Traded*	22,307,764,345	20,810,846,490	12,533,801,705	11,882,350,513	67,534,763,053	80,030,190,534	-15.61%
Value Traded (SAR)	697,255,144,341.54	642,004,625,024.89	446,819,006,910.61	449,821,464,399.68	2,235,900,240,676.72	2,087,799,574,493.41	7.09%
Number of Trading Days	64	61	60	65	250	251	-
Daily Average of Transactions	431,169.28	403,258.48	311,106.13	323,175.95	367,465.62	305,523.22	20.27%
Daily Average of Shares Traded *	348,558,817.89	341,161,417.87	208,896,695.08	182,805,392.51	270,139,052.21	318,845,380.61	-15.28%
Daily Average of Value (SAR)	10,894,611,630.34	10,524,665,984.01	7,446,983,448.51	6,920,330,221.53	8,943,600,962.71	8,317,926,591.61	7.52%
Market Capitalization (SAR bn)	9,631.85	9,722.23	10,071.02	10,009.15	10,009.15	9,101.81	9.97%
Tadawul All Share Index (TASI)	9,907.82	10,984.15	11,495.76	11,281.71	11,281.71	8,689.53	29.83%
Number of newly companies listed	2	0	2	6	10	6	-
Number of listed companies	204	203	205	210	210	203	-

Adjusted for all corporate actions \*

## Performance of Industry Group Indices

Industry Group	2021	2020	% Change
Energy	5,515.44	5,387.30	2.38%
Materials	7,343.90	5,746.02	27.81%
Capital Goods	7,545.39	6,538.08	15.41%
Commercial & Professional Svc	4,443.81	4,059.67	9.46%
Transportation	5,234.14	4,843.05	8.08%
Consumer Durables & Apparel	6,349.46	5,722.23	10.96%
Consumer Services	4,640.41	4,268.97	8.70%
Media and Entertainment	23,253.85	10,216.95	127.60%
Retailing	9,847.20	8,556.32	15.09%
Food & Staples Retailing	9,121.52	10,536.54	-13.43%
Food and Beverage	4,835.61	5,463.81	-11.50%
Health Care Equipment & Svc	7,314.61	5,653.53	29.38%
Pharma, Biotech & Life Science	5,191.30	5,171.51	0.38%
Banks	12,221.39	7,588.80	61.05%
Diversified Financials	6,828.93	4,595.13	48.61%
Insurance	5,990.11	6,024.74	-0.57%
Software & Services	28,653.77	14,091.46	103.34%
Telecommunication Services	7,278.04	6,898.71	5.50%
Utilities	5,933.26	4,609.28	28.72%
REITs	4,611.67	4,285.34	7.62%
Real Estate Mgmt & Dev't	3,171.06	3,019.63	5.01%



# TASI - Value and Volume Traded - December 2021

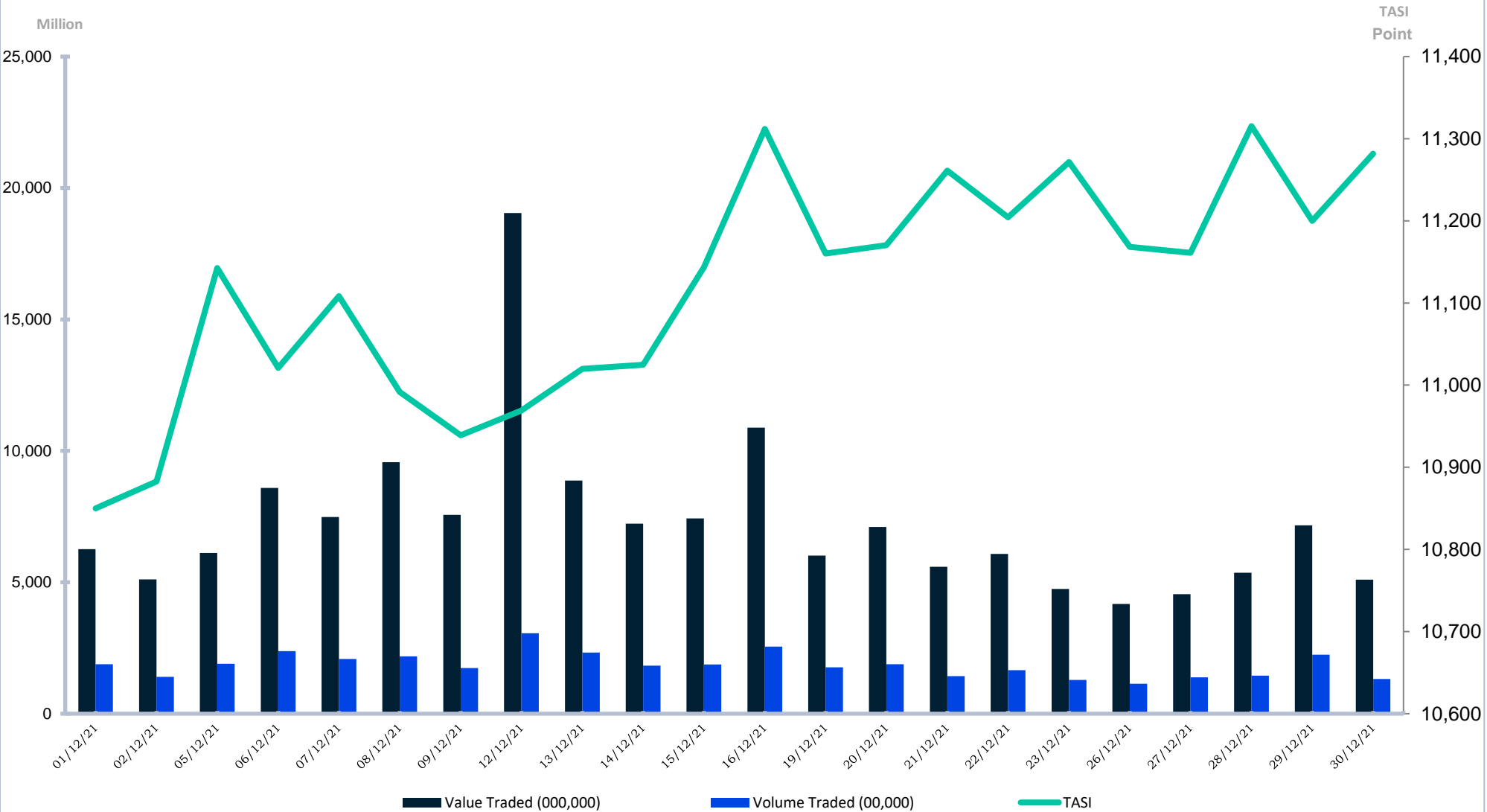

# TASI - Value and Volume Traded - 2021

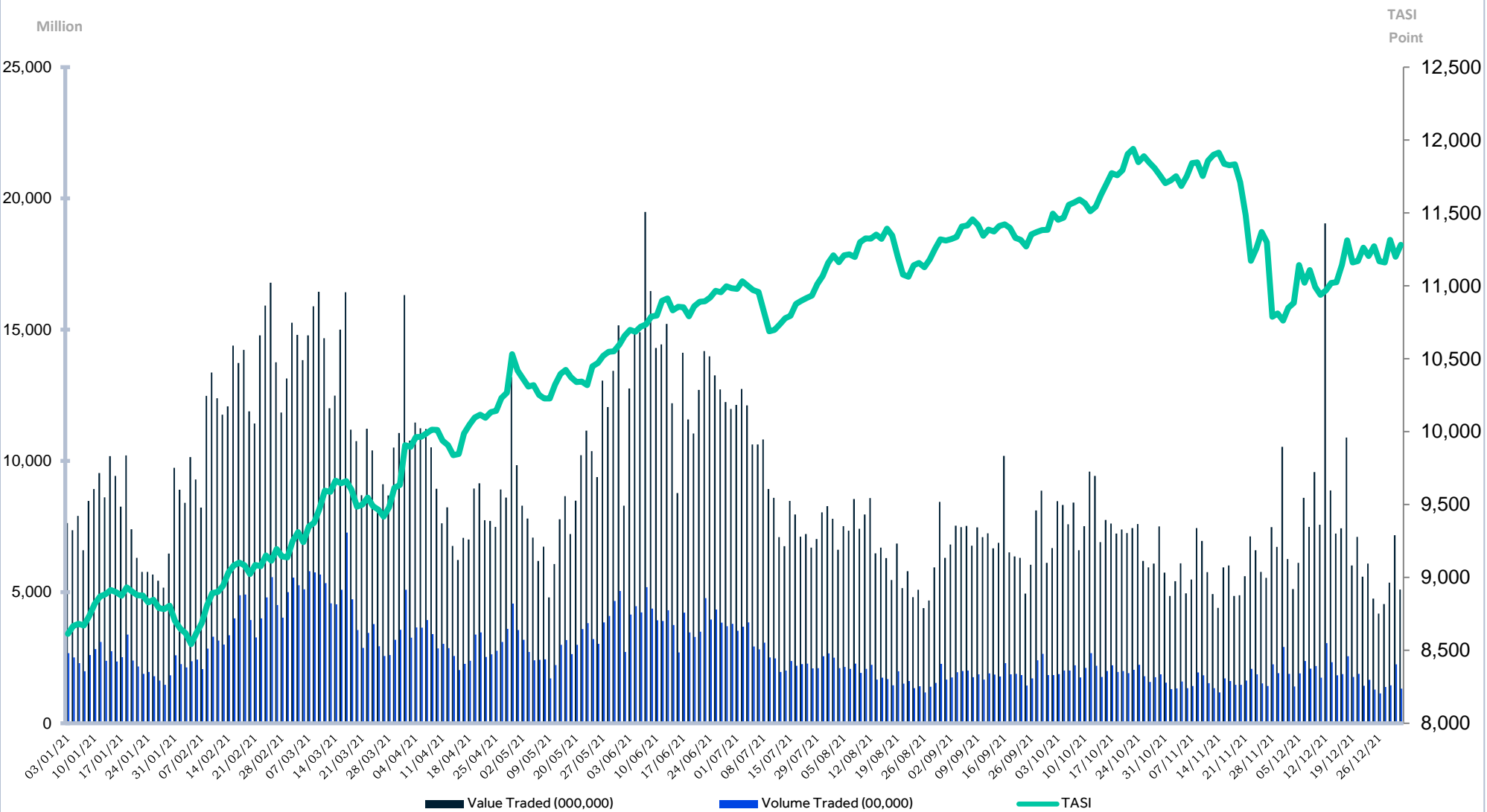

## Market Capitalization & Tadawul All Share Index (TASI) 2011 - 2021

Year	Market Capitalization (SAR bn)	% Change	TASI	% Change
2011	1,270.84	-	6,417.73	-
2012	1,400.34	10.19%	6,801.22	5.98%
2013	1,752.86	25.17%	8,535.60	25.50%
2014	1,812.89	3.42%	8,333.30	-2.37%
2015	1,579.06	-12.90%	6,911.76	-17.06%
2016	1,681.95	6.52%	7,210.43	4.32%
2017	1,689.60	0.45%	7,226.32	0.22%
2018	1,858.95	10.02%	7,826.73	8.31%
2019	9,025.44	385.51%	8,389.23	7.19%
2020	9,101.81	0.85%	8,689.53	3.58%
2021	10,009.15	9.97%	11,281.71	29.83%

# Market Capitalization 2011 - 2021 (SAR bn)

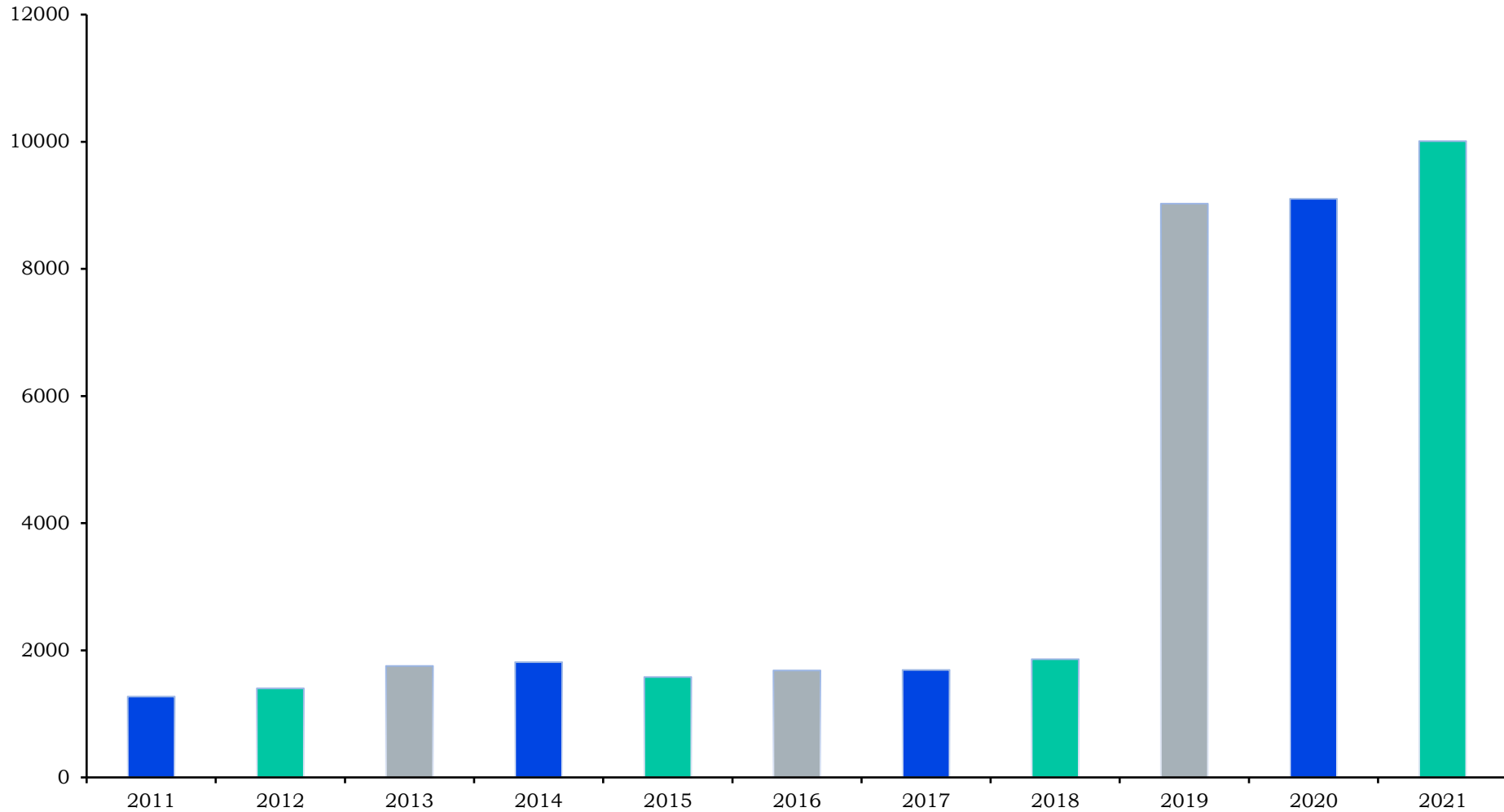

## Market Statistics 2011- 2021

Year	Value Traded (SAR)	% Change	Volume Traded	% Change	No. of Trades	% Change
<b>2011</b>	1,098,836,028,656.75	-	49,993,517,352.00	-	25,546,933	-
<b>2012</b>	1,929,318,274,741.75	75.58%	80,939,384,649.00	61.90%	42,105,048	64.81%
<b>2013</b>	1,369,665,791,887.90	-29.01%	53,308,531,627	-34.14%	28,967,694	-31.20%
<b>2014</b>	2,146,511,896,920.60	56.72%	69,226,875,548	29.86%	35,761,091	23.45%
<b>2015</b>	1,660,622,053,130.00	-22.64%	67,515,333,956	-2.47%	30,444,203	-14.87%
<b>2016</b>	1,156,987,084,201.30	-30.33%	69,097,839,973	2.34%	27,273,685	-10.41%
<b>2017</b>	836,275,133,812.32	-27.72%	45,900,497,229	-33.57%	21,895,281	-19.72%
<b>2018</b>	870,869,683,508.02	4.14%	39,770,215,733	-13.36%	25,011,885	14.23%
<b>2019</b>	880,139,074,790.58	1.06%	34,058,146,971	-14.36%	28,395,793	13.53%
<b>2020</b>	2,087,799,574,493.41	137.21%	80,030,190,534	134.98%	76,686,329	170.06%
<b>2021</b>	2,235,900,240,676.72	7.09%	67,534,763,053	-15.61%	91,866,406	19.80%

# Market Statistics 2011 - 2021

Million

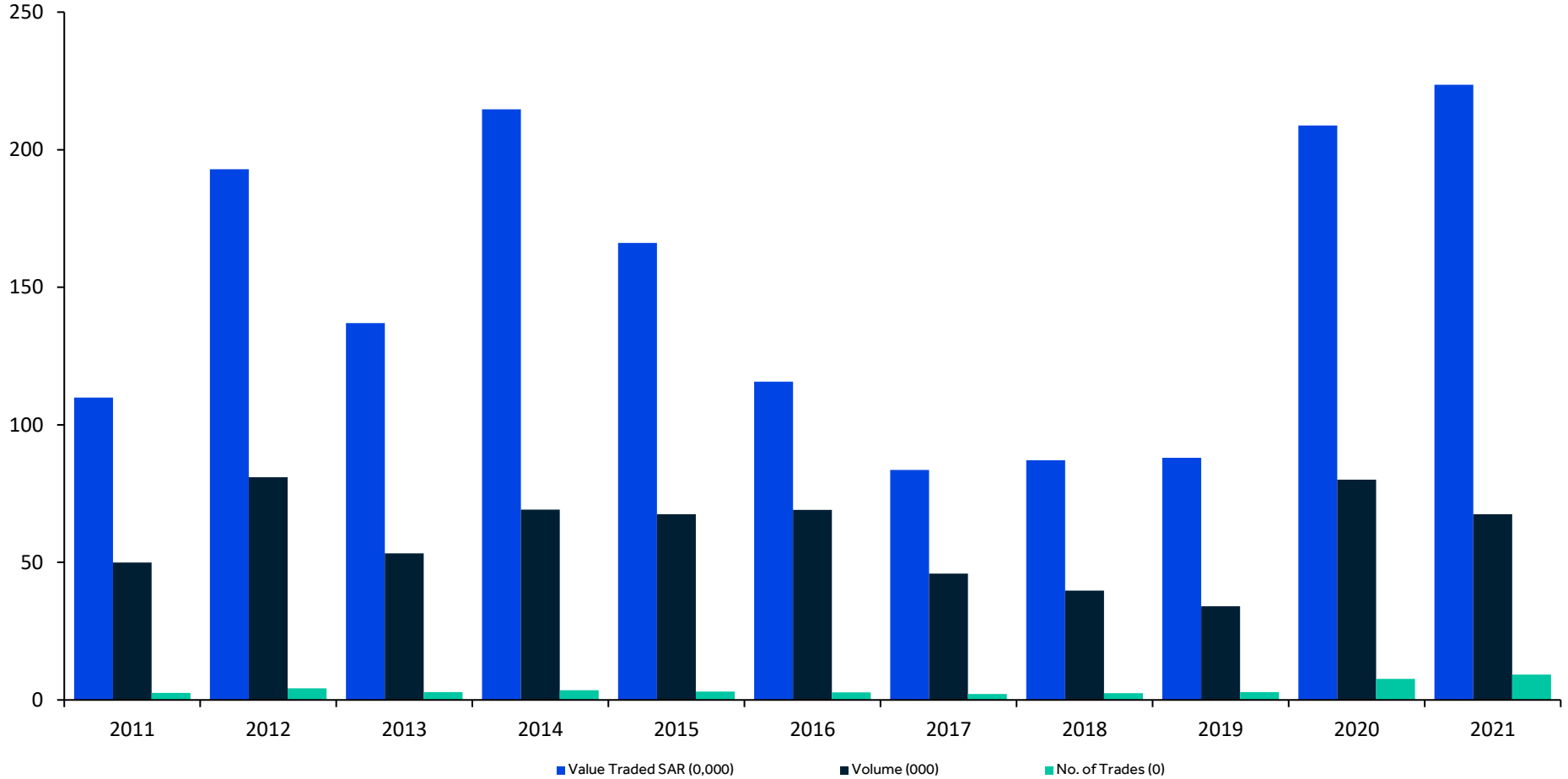

## Top Five Active Stocks - 2021

### By Number of Trades

Company	No. of Trades	% To Industry Group	% To Market
ALRAJHI	1,596,627	26.24%	1.74%
DAR ALARKAN	1,568,831	26.13%	1.71%
SAIC	1,554,095	45.17%	1.69%
SAUDI ARAMCO	1,454,972	33.63%	1.58%
SARCO	1,435,358	33.18%	1.56%

### By Volume Traded

Company	Volume Traded	% To Industry Group	% To Market
DAR ALARKAN	4,683,479,348	49.74%	6.93%
ALINMA	2,579,450,621	36.82%	3.82%
SAUDI KAYAN	2,031,099,287	14.54%	3.01%
EMAAR EC	1,557,908,515	16.55%	2.31%
TASNEE	1,488,344,811	10.65%	2.20%

### By Value of Shares Traded

Company	Value Traded -SAR	% To Industry Group	% To Market
ALRAJHI	94,092,653,813	37.13%	4.21%
ALINMA	51,947,046,310	20.50%	2.32%
SABIC	50,028,468,239	10.93%	2.24%
SARCO	48,360,484,702	37.09%	2.16%
DAR ALARKAN	45,915,107,721	32.57%	2.05%

## Market Statistics - December 2021

Energy	Value Traded	Volume Traded	Transactions
SARCO	1,852,189,614.20	13,095,774	80,644
SAUDI ARAMCO	3,245,402,098.35	92,402,118	115,135
PETRO RABIGH	1,862,356,375.20	84,298,571	99,954
BAHRI	380,060,412.20	11,529,445	23,511
ALDREES	321,301,631.50	4,680,804	21,073
<b>Total</b>	<b>7,661,310,131.45</b>	<b>206,006,712</b>	<b>340,317</b>
Materials	Value Traded	Volume Traded	Transactions
TAKWEEN	572,323,261.48	30,448,539	47,848
MEPCO	366,542,089.35	8,177,372	15,912
BCI	239,563,114.20	5,965,419	17,373
MAADEN	1,194,734,136.10	15,844,942	50,008
ASLAK	221,345,343.65	7,041,844	18,854
ALYAMAMAH STEEL	549,035,175.35	12,693,413	37,082
SSP	212,469,605.37	7,947,423	18,968
CHEMANOL	1,028,449,478.65	29,151,604	44,668
PETROCHEM	215,406,789.80	5,397,206	21,233
SABIC	4,700,242,258.40	41,563,012	114,311
SABIC AGRI-NUTRIENTS	1,576,848,450.20	9,094,990	45,780
TASNEE	2,042,785,797.12	99,230,103	99,063
NGC	824,166,182.45	18,499,425	40,788
ZOUJAJ	1,924,011,318.50	46,529,200	84,705
ALUJAIN	431,997,200.50	7,575,368	20,934
FIPCO	342,835,464.90	6,248,714	19,507
APC	604,057,986.84	34,916,575	45,521
NAMA CHEMICALS	280,421,402.10	8,264,810	17,919
MAADANIYAH	357,197,393.20	12,871,149	31,413
ZAMIL INDUST	732,193,874.15	24,463,276	53,857
SIIG	736,498,684.00	23,418,641	45,338
YANSAB	744,323,804.70	11,101,435	38,868
SPM	263,120,528.75	5,231,922	18,565
SIPCHEM	2,944,681,403.35	69,384,353	84,061
ADVANCED	570,555,160.60	8,319,816	29,198
SAUDI KAYAN	2,084,718,130.76	119,370,193	93,453
HCC	371,366,829.80	26,365,117	38,579
NAJRAN CEMENT	206,439,149.50	11,133,143	18,515
CITY CEMENT	440,909,103.24	19,300,354	29,181
NORTHERN CEMENT	200,658,934.60	14,501,616	20,695
UACC	173,148,152.25	7,081,575	16,890
OASIS	516,840,870.10	6,035,262	25,095
ALKATHIRI	349,186,042.70	4,748,648	21,241
ACC	94,897,226.05	2,502,913	7,427
YSCC	174,652,871.05	6,504,401	13,399
SAUDI CEMENT	263,277,979.30	4,700,631	22,988
QACCO	139,350,419.50	1,866,308	14,487
SPCC	89,979,907.80	1,284,400	7,754
YCC	209,979,750.05	5,679,319	16,771
EPCCO	71,287,623.15	1,603,329	8,552
TCC	152,504,748.02	8,464,194	14,252
JOUF CEMENT	232,305,412.16	20,677,545	23,445
<b>Total</b>	<b>29,447,309,053.74</b>	<b>811,199,499</b>	<b>1,454,498</b>
Capital Goods	Value Traded	Volume Traded	Transactions
ASTRA INDUSTRIAL	477,657,872.00	12,107,839	35,099
BAWAN	252,916,707.30	7,015,330	20,854
EIC	351,024,542.95	12,501,269	23,843
SAUDI CERAMICS	502,285,705.30	9,405,837	31,656
SAUDI CABLE	180,887,976.34	8,438,679	21,085
AMIANITIT	340,351,070.36	18,488,424	33,491
ALBABBAIN	170,917,242.90	5,268,049	13,931
SVCP	812,912,752.20	9,969,393	44,686
MESC	957,432,867.32	46,494,060	82,447
SIECO	1,051,532,531.10	10,607,064	55,255
ALOMRAN	918,447,798.30	8,362,572	40,368
<b>Total</b>	<b>6,016,367,066.07</b>	<b>148,658,516</b>	<b>402,715</b>
Commercial & Professional Svc	Value Traded	Volume Traded	Transactions
MAHARAH	365,530,901.80	4,782,026	18,328
SADR	1,836,405,325.80	16,066,015	93,229
SPPC	220,616,502.98	9,640,914	18,144
CATERING	283,289,684.70	3,525,713	16,926
<b>Total</b>	<b>2,705,842,415.28</b>	<b>34,014,668</b>	<b>146,627</b>
Transportation	Value Traded	Volume Traded	Transactions
SISCO	1,118,124,776.35	35,645,334	62,553
SGS	263,236,274.70	8,419,433	18,690
SAPTCO	421,747,684.78	19,573,417	29,163
BATIC	749,369,787.55	28,264,046	58,614
BUDGET SAUDI	234,018,875.25	5,036,166	16,663
THEEB	467,066,466.90	7,683,118	28,856
<b>Total</b>	<b>3,253,563,865.53</b>	<b>104,621,514</b>	<b>214,539</b>
Consumer Durables & Apparel	Value Traded	Volume Traded	Transactions
NASEEJ	1,488,534,263.25	48,952,624	89,817
SIDC	1,020,475,637.30	49,175,199	82,669
ALABDULLATIF	674,146,943.75	22,065,635	48,052
LAZURDE	737,097,446.46	34,551,721	55,531
ALASEEL	135,653,808.95	2,711,060	13,989
FITAIHI GROUP	318,103,332.80	7,547,229	24,771
<b>Total</b>	<b>4,374,011,432.51</b>	<b>165,003,468</b>	<b>314,829</b>



## Market Statistics - December 2021

Consumer Services	Value Traded	Volume Traded	Transactions
SEERA	758,165,132.72	40,995,608	49,886
ALHOKAIR GROUP	217,384,527.92	11,640,699	25,442
FITNESS TIME	380,902,912.00	3,469,393	23,439
DUR	178,616,194.70	5,536,061	15,591
TECO	1,843,075,335.30	11,159,724	66,920
ALKHALEEJ TRNG	655,853,153.02	33,413,077	43,373
NCLE	73,737,716.10	1,193,812	6,339
ATAA	275,173,433.00	4,365,971	16,865
HERFY FOODS	237,980,419.80	3,614,682	15,552
RAYDAN	552,375,071.98	25,360,060	49,862
DWF ***	3,316,256,286.40	12,525,129	112,344
<b>Total</b>	<b>8,489,520,182.94</b>	<b>153,274,216</b>	<b>425,613</b>
Media and Entertainment	Value Traded	Volume Traded	Transactions
TAPRCO	507,047,105.95	12,638,472	35,672
ALARABIA	1,147,148,985.20	12,447,831	79,529
SRMG	527,937,351.80	2,958,325	20,686
<b>Total</b>	<b>2,182,133,442.95</b>	<b>28,044,628</b>	<b>135,887</b>
Retailing	Value Traded	Volume Traded	Transactions
SHAKER	1,174,702,440.53	50,020,799	88,867
EXTRA	335,684,598.80	2,537,880	17,808
SACO	280,417,198.25	5,565,907	21,668
SASCO	329,748,476.50	10,665,205	20,361
BAAZEEM	2,046,958,433.90	17,754,793	91,226
JARIR	445,177,941.00	2,274,316	27,902
ABO MOATI	322,861,075.25	7,780,085	23,421
ALHOKAIR	405,624,746.56	24,001,847	42,597
<b>Total</b>	<b>5,341,174,910.79</b>	<b>120,600,832</b>	<b>333,850</b>
Food & Staples Retailing	Value Traded	Volume Traded	Transactions
A.OTHAIM MARKET	140,447,388.00	1,271,867	16,121
FARM SUPERSTORES	194,572,229.70	6,288,457	19,111
ANAAM HOLDING	492,459,335.10	5,860,680	35,368
THIMAR*	0.00	0	0
BINDAWOOD	147,171,108.80	1,514,361	11,870
ALMUNAJEM	1,976,551,570.80	31,587,756	118,463
<b>Total</b>	<b>2,951,201,632.40</b>	<b>46,523,121</b>	<b>200,933</b>
Food & Beverages	Value Traded	Volume Traded	Transactions
SAVOLA GROUP	474,354,591.00	14,586,996	37,296
WAFRAH	1,931,942,206.60	13,463,565	97,118
SADAFSCO	90,498,188.80	539,222	5,541
ALMARAI	420,672,475.75	8,709,537	31,677
TANMIAH	749,754,360.50	8,711,802	34,826
HB	191,800,318.80	2,135,873	16,326
NADEC	255,320,599.45	8,083,938	20,444
GACO	250,505,233.79	9,986,843	21,795
TADCO	871,573,408.15	27,091,250	54,620
SFICO	1,203,253,171.30	23,998,771	54,659
SHARQIYAH DEV	885,072,060.20	9,450,669	43,170
ALJOUF	1,183,486,440.80	19,248,824	60,629
JAZADCO	371,376,959.50	17,462,357	27,466
<b>Total</b>	<b>8,879,610,014.64</b>	<b>163,469,647</b>	<b>505,567</b>
Health Care Equipment & Svc	Value Traded	Volume Traded	Transactions
AYYAN	406,130,520.48	18,845,912	32,616
CHEMICAL	132,006,380.70	3,812,402	10,398
MOUWASAT	344,024,180.40	2,051,881	25,761
DALLAH HEALTH	226,788,955.90	3,044,778	13,496
CARE	199,697,269.20	3,115,969	19,032
ALHAMMADI	158,428,064.85	4,003,802	10,911
SAUDI GERMAN HEALTH	210,515,518.20	6,464,746	14,017
SULAIMAN ALHABIB	338,262,311.80	2,082,887	19,835
<b>Total</b>	<b>2,015,853,201.53</b>	<b>43,422,377</b>	<b>146,066</b>
Pharma, Biotech & Life Science	Value Traded	Volume Traded	Transactions
SPIMACO	422,930,871.45	10,671,805	27,170
<b>Total</b>	<b>422,930,871.45</b>	<b>10,671,805</b>	<b>27,170</b>
Banks	Value Traded	Volume Traded	Transactions
RIBL	684,175,113.60	25,076,865	24,627
BJAZ	1,269,030,646.42	66,394,085	51,984
SAIB	435,604,449.32	23,111,745	16,802
BSFR	489,647,874.20	11,205,879	21,031
SABB	390,464,924.55	12,691,068	14,676
ANB	223,881,119.52	9,981,899	23,437
ALRAJHI	9,297,749,370.40	66,954,048	164,788
ALBILAD	853,019,412.70	19,374,793	42,631
ALINMA	3,345,357,430.34	142,869,500	117,979
SNB	2,689,919,080.40	42,958,526	40,879
AMLAQ	282,839,408.40	13,083,616	18,708
<b>Total</b>	<b>19,961,688,829.85</b>	<b>433,702,024</b>	<b>537,542</b>
Diversified Financials	Value Traded	Volume Traded	Transactions
TADAWUL GROUP	5,105,397,768.40	41,833,545	207,778
SAIC	2,166,650,519.95	42,969,208	89,296
ASEER	451,652,891.74	22,758,306	40,641
NAYIFAT	1,057,976,542.55	31,997,826	97,388
ALBAHA	488,197,578.95	13,565,610	32,358
KINGDOM	63,299,824.82	6,302,841	6,349
<b>Total</b>	<b>9,333,175,126.41</b>	<b>159,427,336.00</b>	<b>473,810.00</b>

## Market Statistics - December 2021

Insurance	Value Traded	Volume Traded	Transactions
TAWUNIYA	172,477,942.90	2,253,861	13,029
JAZIRA TAKAFUL	200,890,834.34	9,137,899	17,790
MALATH INSURANCE	466,775,599.36	19,018,595	26,645
MEDGULF	226,630,413.78	12,808,391	16,796
ALLIANZ SF	263,477,075.53	10,037,685	12,737
SALAMA	198,750,623.54	10,778,741	14,167
WALAA	148,159,024.90	7,576,347	13,443
ARABIAN SHIELD	662,017,048.34	25,210,814	27,229
SABB TAKAFUL	201,180,511.10	6,691,747	14,765
SAICO	139,929,701.08	6,325,303	7,512
Wafa Insurance *	0.00	0	0
GULF UNION	80,222,166.36	4,651,134	8,912
ATC	339,439,371.70	9,088,343	20,983
ACIG	188,942,701.42	8,213,714	14,872
AICC	202,435,418.10	5,014,543	7,521
ALETIHAD	45,252,218.78	2,249,600	4,181
ALSAGR INSURANCE	716,805,093.30	42,836,425	46,359
UCA	137,303,093.15	4,024,450	3,547
SAUDI RE	148,288,448.12	8,723,559	12,499
BUPA ARABIA	202,907,206.00	1,494,807	15,024
ALRAJHI TAKAFUL	334,299,168.40	4,111,148	14,686
CHUBB	295,363,069.45	7,940,505	11,867
AXA COOPERATIVE	160,336,739.70	4,854,346	8,354
GULF GENERAL	352,696,666.66	25,908,688	31,740
BURUJ	98,824,932.87	4,078,338	7,226
ALALAMIYA	95,832,846.70	3,867,093	7,468
WATANIYA	319,987,233.35	9,453,253	31,217
AMANA INSURANCE	472,570,455.50	12,454,479	32,816
ENAYA	574,619,690.30	16,450,544	38,983
ALINMA TOKIO M	1,083,479,395.90	33,397,752	74,167
<b>Total</b>	<b>8,529,894,690.63</b>	<b>318,652,104</b>	<b>556,535</b>
Software & Services	Value Traded	Volume Traded	Transactions
MIS	640,166,789.60	4,409,436	25,562
ARAB SEA	1,901,274,169.00	10,115,764	54,241
SOLUTIONS	892,424,487.40	4,827,726	51,579
<b>Total</b>	<b>3,433,865,446.00</b>	<b>19,352,926</b>	<b>131,382</b>
Telecommunication Services	Value Traded	Volume Traded	Transactions
STC	17,473,325,678.80	168,905,548	158,160
ETIHAD ETISALAT	796,073,447.05	25,796,093	37,318
ZAIN KSA	467,196,582.32	38,285,740	36,538
ATHEEB TELECOM	1,167,268,402.21	39,746,352	73,121
<b>Total</b>	<b>19,903,864,110.38</b>	<b>272,733,733</b>	<b>305,137</b>
Utilities	Value Traded	Volume Traded	Transactions
GASCO	217,331,496.90	3,823,832	16,077
AWPT	663,028,035.00	6,439,489	30,201
ACWA POWER	3,155,129,058.90	40,487,109	106,120
SAUDI ELECTRICITY	1,305,051,065.38	54,333,149	59,922
<b>Total</b>	<b>5,340,539,656.18</b>	<b>105,083,579</b>	<b>212,320</b>
REITs	Value Traded	Volume Traded	Transactions
RIYAD REIT	50,184,886.11	4,985,520	8,113
ALJAZIRA REIT	208,604,153.31	9,112,171	22,917
JADWA REIT ALHARAMAIN	45,116,594.17	5,444,918	8,651
TALEEM REIT	62,134,330.24	4,816,538	9,584
AL MAATHER REIT	33,591,375.21	3,775,058	6,069
MUSHARAKA REIT	61,352,754.23	6,192,794	7,282
MULKIA REIT	43,048,553.92	4,526,262	4,693
SICO SAUDI REIT	58,045,569.83	6,476,809	7,238
ALAHLI REIT 1	31,901,994.12	2,651,451	6,854
DERAYAH REIT	82,536,630.06	6,387,999	14,155
AI RAJHI REIT	51,636,523.08	4,588,448	14,074
JADWA REIT SAUDI	60,424,244.58	3,893,085	7,947
SEDCO CAPITAL REIT	19,331,790.26	1,586,163	6,652
SWICORP WABEL REIT	110,448,463.94	15,251,380	17,159
MEFIC REIT	71,345,951.48	9,730,658	12,610
BONYAN REIT	54,188,361.74	5,454,377	6,893
ALKHABEER REIT	84,856,429.05	9,855,038	15,118
<b>Total</b>	<b>1,128,748,605.33</b>	<b>104,728,669</b>	<b>176,009</b>
Real Estate Mgmt & Dev't	Value Traded	Volume Traded	Transactions
ALAKARIA	421,498,921.24	19,481,077	28,163
TAIBA	265,544,053.25	8,132,928	20,911
MCDC	198,953,178.70	2,673,431	12,621
ARDCO	285,841,630.80	10,945,825	20,904
EMAAR EC	1,042,555,174.32	89,719,151	66,066
RED SEA	147,450,304.88	6,539,500	13,947
JABAL OMAR	682,637,132.55	25,072,827	30,130
DAR ALARKAN	3,667,703,978.42	370,434,088	135,702
KEC	396,448,883.40	23,308,722	35,385
ALANDALUS	214,338,705.82	11,544,862	23,099
ALMRAKEZ	1,330,552,600.12	59,703,601	58,983
<b>Total</b>	<b>8,653,524,563.50</b>	<b>627,556,012</b>	<b>445,911</b>
<b>Total Market</b>	<b>160,026,129,249.56</b>	<b>4,076,747,386</b>	<b>7,487,257</b>

\* Suspended

\*\* Delisted

\*\*\* The Company transferred from Parallel Market (NOMU) to the Main Market

## Market Statistics - 4<sup>th</sup> Quarter 2021

Energy	Value Traded	Volume Traded	No. of Trades
SARCO	3,786,295,805.60	26,949,958	185,326
SAUDI ARAMCO	13,791,407,883.45	377,544,981	413,584
PETRO RABIGH	7,950,798,496.92	303,239,352	287,673
BAHRI	1,569,441,827.65	44,432,383	89,406
ALDREES	1,049,659,834.00	14,591,585	61,299
<b>Total</b>	<b>28,147,603,847.62</b>	<b>766,758,259</b>	<b>1,037,288</b>
Materials	Value Traded	Volume Traded	No. of Trades
TAKWEEN	1,249,974,410.74	64,958,641	110,253
MEPCO	1,659,773,491.45	37,107,946	78,630
BCI	1,219,107,063.05	28,210,024	76,553
MAADEN	4,616,795,481.10	58,625,560	176,349
ASLAK	748,801,015.10	22,597,980	63,710
ALYAMAMAH STEEL	1,393,204,566.65	31,737,642	100,024
SSP	496,595,250.15	18,319,032	51,895
CHEMANOL	4,039,186,045.40	109,689,148	156,561
PETROCHEM	776,016,028.70	17,627,485	66,595
SABIC	15,292,276,509.00	125,851,142	313,236
SABIC AGRI-NUTRIENTS	5,626,719,579.80	32,406,971	163,386
TASNEE	9,624,023,725.90	418,551,237	405,740
NGC	2,049,321,625.95	45,433,972	114,696
ZOUJAJ	3,020,878,585.40	76,075,477	154,987
ALUJAIN	2,001,819,669.50	33,101,290	76,237
FIPCO	878,680,474.80	15,457,569	54,636
APC	1,196,659,171.48	69,633,869	112,864
NAMA CHEMICALS	805,358,738.95	21,907,582	52,539
MAADANIYAH	716,843,006.34	24,570,697	63,033
ZAMIL INDUST	1,624,894,583.45	51,502,012	127,479
SIIG	4,064,280,459.65	113,814,368	190,513
YANSAB	3,599,013,814.50	49,353,441	143,106
SPM	806,460,770.75	14,933,750	50,538
SIPCHEM	11,988,565,995.80	277,075,158	315,962
ADVANCED	2,290,656,852.30	31,753,549	96,760
SAUDI KAYAN	11,023,031,286.38	577,464,835	415,974
HCC	1,005,958,897.04	68,893,211	104,577
NAIRAN CEMENT	1,184,451,138.74	61,640,871	91,618
CITY CEMENT	1,372,054,800.62	57,204,208	95,992
NORTHERN CEMENT	655,439,738.00	45,347,965	69,106
UACC	618,492,609.55	23,976,824	57,811
OASIS	1,136,385,239.50	13,867,965	59,958
ALKATHIRI	620,684,579.60	8,418,145	44,386
ACC	471,771,044.60	12,187,410	36,670
YSCC	641,878,936.10	23,421,372	44,122
SAUDI CEMENT	635,417,538.80	10,930,932	56,566
QACCO	403,316,309.00	5,166,729	44,648
SPCC	354,589,616.80	4,997,066	31,307
YCC	604,387,606.20	15,943,176	49,524
EPCCO	206,128,877.80	4,431,707	21,826
TCC	562,877,160.80	29,870,314	54,627
JOUF CEMENT	626,514,830.44	54,123,720	70,576
<b>Total</b>	<b>103,909,287,125.88</b>	<b>2,808,181,992</b>	<b>4,665,570</b>
Capital Goods	Value Traded	Volume Traded	No. of Trades
ASTRA INDUSTRIAL	854,271,512.95	21,314,579	65,951
BAWAN	749,153,870.05	19,834,343	54,965
EIC	741,033,630.59	25,958,635	57,418
ALKHODARI **	0.00	0	0
SAUDI CERAMICS	1,690,667,533.75	31,109,921	107,613
SAUDI CABLE	480,410,326.81	21,309,491	55,748
AMIANITIT	905,866,232.44	46,871,679	93,690
ALBABTAIN	462,010,070.80	13,430,177	36,324
SVCP	1,546,903,601.00	18,671,550	94,394
MESC	1,974,457,568.44	94,715,147	171,776
SIECO	2,150,474,049.10	21,688,165	116,123
ALOMRAN	1,331,885,811.30	12,333,987	64,706
<b>Total</b>	<b>12,887,134,207.23</b>	<b>327,237,674</b>	<b>918,708</b>
Commercial & Professional Svc	Value Traded	Volume Traded	No. of Trades
MAHARAH	3,004,326,929.40	38,044,034	96,189
SADR	4,714,208,781.00	57,628,552	212,751
SPPC	531,330,035.55	21,920,006	42,628
CATERING	1,729,748,828.80	19,451,862	83,562
<b>Total</b>	<b>9,979,614,574.75</b>	<b>137,044,454</b>	<b>435,130</b>
Transportation	Value Traded	Volume Traded	No. of Trades
SISCO	3,290,259,146.35	98,483,783	170,407
SGS	1,405,931,439.00	39,668,694	81,826
SAPTCO	1,067,733,673.98	47,203,560	81,306
BATIC	2,097,440,679.75	77,528,514	150,862
BUDGET SAUDI	903,525,948.20	18,629,814	56,162
THEEB	1,607,883,579.30	27,722,464	74,249
<b>Total</b>	<b>10,372,774,466.58</b>	<b>309,236,829</b>	<b>614,812</b>
Consumer Durables & Apparel	Value Traded	Volume Traded	No. of Trades
NASEEJ	4,665,230,167.70	127,900,343	232,341
SIDC	1,758,611,087.42	85,249,000	148,939
ALABDULLATIF	1,971,889,134.85	60,475,860	138,618
LAZURDE	1,396,383,140.40	65,377,091	120,988
ALASEEL	452,060,062.95	8,068,476	44,358
FITAIHI GROUP	804,593,279.15	18,020,834	62,742
<b>Total</b>	<b>11,048,766,872.47</b>	<b>365,091,604</b>	<b>747,986</b>

## Market Statistics - 4<sup>th</sup> Quarter 2021

Consumer Services	Value Traded	Volume Traded	No. of Trades
SEERA	5,426,767,977.22	245,923,503	233,802
ALHOKAIR GROUP	777,057,075.48	38,100,763	82,054
FITNESS TIME	1,263,621,799.60	11,650,398	65,321
DUR	1,009,400,317.30	29,679,117	73,549
TECO	3,735,972,574.10	24,390,973	151,684
ALKHALEEJ TRNG	1,292,327,665.39	62,566,475	95,933
NCLE	250,047,101.80	4,001,070	24,203
ATAA	715,668,719.90	11,241,362	48,657
HERFY FOODS	1,388,615,705.10	20,255,457	74,049
RAYDAN	972,540,413.29	43,829,013	96,225
DWF ***	4,081,507,835.40	16,470,487	141,997
<b>Total</b>	<b>20,913,527,184.58</b>	<b>508,108,618</b>	<b>1,087,474</b>
Media and Entertainment	Value Traded	Volume Traded	No. of Trades
TAPRCO	1,249,806,256.45	30,081,561	94,286
ALARABIA	3,002,175,507.70	30,511,248	223,126
SRMG	1,322,574,760.20	7,878,177	53,510
<b>Total</b>	<b>5,574,556,524.35</b>	<b>68,470,986</b>	<b>370,922</b>
Retailing	Value Traded	Volume Traded	No. of Trades
SHAKER	2,493,200,312.67	104,707,922	198,123
EXTRA	1,147,634,336.80	8,392,312	57,797
SACO	859,130,968.40	16,054,426	67,703
SASCO	734,607,722.45	22,765,779	46,290
BAAZEEM	3,300,319,664.80	28,755,512	154,914
JARIR	1,452,675,987.20	7,296,459	92,224
ABO MOATI	795,094,511.05	18,389,678	63,766
ALHOKAIR	1,248,554,949.38	69,542,625	126,435
<b>Total</b>	<b>12,031,218,452.75</b>	<b>275,904,713</b>	<b>807,252</b>
Food & Staples Retailing	Value Traded	Volume Traded	No. of Trades
A.OTHAIM MARKET	609,967,055.20	5,398,493	53,625
FARM SUPERSTORES	419,126,596.55	13,339,057	41,933
ANAAM HOLDING	1,070,878,614.10	12,392,206	87,463
THIMAR*	0.00	0	0
BINDAWOOD	490,060,051.50	4,820,468	39,337
ALMUNAJEM	1,976,551,570.80	31,587,756	118,463
<b>Total</b>	<b>4,566,583,888.15</b>	<b>67,537,980</b>	<b>340,821</b>
Food & Beverages	Value Traded	Volume Traded	No. of Trades
SAVOLA GROUP	1,548,536,835.05	44,575,499	126,010
WAFRAH	2,744,699,728.30	20,082,026	154,316
SADAFCO	280,057,865.80	1,695,240	19,538
ALMARAI	1,385,225,617.85	27,275,493	91,491
TANMIAH	1,690,788,938.60	18,979,049	88,581
HB	353,933,561.50	3,909,309	34,990
NADEC	838,313,947.40	25,051,902	65,904
GACO	600,974,474.58	23,297,752	53,980
TADCO	2,171,401,736.65	63,708,496	145,389
SFICO	3,058,464,330.40	57,957,172	136,306
SHARQIYAH DEV	1,740,324,995.50	18,693,626	90,467
ALJOUF	2,655,777,730.60	41,845,940	154,040
JAZADCO	1,098,076,895.51	48,821,166	73,789
<b>Total</b>	<b>20,166,576,657.74</b>	<b>395,892,670</b>	<b>1,234,801</b>
Health Care Equipment & Svc	Value Traded	Volume Traded	No. of Trades
AYYAN	1,015,559,482.51	45,376,687	80,725
CHEMICAL	398,824,074.25	11,081,022	26,783
MOUWASAT	954,301,978.60	5,600,330	60,562
DALLAH HEALTH	844,164,538.30	11,393,136	41,917
CARE	684,890,738.00	10,784,153	50,992
ALHAMMADI	650,272,694.00	16,141,895	43,353
SAUDI GERMAN HEALTH	751,617,000.95	21,494,061	47,457
SULAIMAN ALHABIB	1,448,358,337.20	8,709,327	73,890
<b>Total</b>	<b>6,747,988,843.81</b>	<b>130,580,611</b>	<b>425,679</b>
Pharma, Biotech & Life Science	Value Traded	Volume Traded	No. of Trades
SPIMACO	1,251,648,066.15	30,426,801	83,188
<b>Total</b>	<b>1,251,648,066.15</b>	<b>30,426,801</b>	<b>83,188</b>
Banks	Value Traded	Volume Traded	No. of Trades
RIBL	2,190,393,783.90	78,097,073	78,078
BJAZ	5,663,433,904.20	294,695,843	230,783
SAIB	984,537,166.28	54,191,904	40,377
BSFR	1,376,287,901.90	31,332,290	51,163
SABB	1,474,231,220.10	45,917,379	45,679
ANB	642,725,003.32	28,101,659	42,110
ALRAJHI	30,023,477,913.60	216,647,034	505,329
ALBILAD	3,453,501,939.80	78,450,749	142,775
ALINMA	12,135,638,052.12	500,328,906	368,313
SNB	9,477,890,662.70	147,550,696	129,444
AMLAK	2,466,733,631.00	102,431,368	99,098
<b>Total</b>	<b>69,888,851,178.92</b>	<b>1,577,744,901</b>	<b>1,733,149</b>
Diversified Financials	Value Traded	Volume Traded	No. of Trades
TADAWUL GROUP	5,105,397,768.40	41,833,545	207,778
SAIC	4,404,119,151.25	88,179,379	194,550
ASEER	1,253,511,803.34	58,570,516	114,153
NAYIFAT	3,597,965,373.20	104,522,873	288,413
ALBAHA	1,149,656,525.95	31,301,040	79,651
KINGDOM	222,606,696.25	21,797,583	22,842
<b>Total</b>	<b>15,733,257,318.39</b>	<b>346,204,936</b>	<b>907,387</b>

## Market Statistics - 4<sup>th</sup> Quarter 2021

Insurance	Value Traded	Volume Traded	No. of Trades
TAWUNIYA	711,790,340.80	8,635,807	38,456
JAZIRA TAKAFUL	484,053,474.71	21,326,770	42,325
MALATH INSURANCE	1,723,263,283.27	65,602,631	91,726
MEDGULF	635,880,968.98	33,687,261	48,374
ALLIANZ SF	534,628,797.00	20,866,915	27,889
SALAMA	635,000,241.76	32,540,797	49,233
WALAA	639,163,222.92	30,793,609	50,253
ARABIAN SHIELD	1,108,942,478.51	43,676,852	56,692
SABB TAKAFUL	416,855,414.70	13,865,987	33,269
SAICO	612,999,001.50	27,544,261	30,336
WAFIA INSURANCE *	0.00	0	0
GULF UNION	227,602,540.14	13,022,620	27,722
ATC	1,067,217,790.95	26,551,504	51,741
ACIG	465,854,808.57	19,792,618	39,803
AICC	696,631,597.45	17,567,596	24,051
ALETIHAD	148,779,252.80	7,024,242	13,426
ALSAGR INSURANCE	716,805,093.30	42,836,425	46,359
UCA	788,884,807.35	23,088,609	19,434
SAUDI RE	690,281,189.48	38,248,941	45,408
BUPA ARABIA	755,739,333.20	5,398,167	51,991
ALRAJHI TAKAFUL	959,046,794.00	11,147,871	45,065
CHUBB	739,765,971.10	20,692,207	29,448
AXA COOPERATIVE	552,246,640.35	16,124,482	28,716
GULF GENERAL	858,669,494.28	61,053,947	79,492
BURUJ	284,305,786.58	11,523,131	21,162
ALALAMIYA	249,889,368.30	9,875,674	19,353
WATANIYA	618,073,064.20	16,102,532	80,043
AMANA INSURANCE	1,178,123,429.55	29,813,417	85,727
ENAYA	1,229,838,032.07	35,707,104	87,574
ALINMA TOKIO M	1,643,427,680.56	52,413,591	119,273
<b>Total</b>	<b>21,373,759,898.38</b>	<b>756,525,568</b>	<b>1,384,341</b>
Software & Services	Value Traded	Volume Traded	No. of Trades
MIS	1,319,269,548.40	8,886,490	55,840
ARAB SEA	3,939,140,710.40	22,589,030	122,530
SOLUTIONS	7,559,729,219.60	36,320,822	405,165
<b>Total</b>	<b>12,818,139,478.40</b>	<b>67,796,342</b>	<b>583,535</b>
Telecommunication Services	Value Traded	Volume Traded	No. of Trades
STC	23,106,536,425.00	217,144,823	323,998
ETIHAD ETISALAT	3,380,869,269.05	109,597,619	133,740
ZAIN KSA	1,863,136,408.60	142,567,603	121,182
ATHEEB TELECOM	2,341,305,347.73	80,750,521	155,798
<b>Total</b>	<b>30,691,847,450.38</b>	<b>550,060,566</b>	<b>734,718</b>
Utilities	Value Traded	Volume Traded	No. of Trades
GASCO	913,569,571.50	15,883,214	65,283
AWPT	1,548,881,111.10	14,710,614	70,789
ACWA POWER	15,262,521,530.70	208,646,548	680,574
SAUDI ELECTRICITY	6,556,044,728.90	250,988,597	208,855
<b>Total</b>	<b>24,281,016,942.20</b>	<b>490,228,973</b>	<b>1,025,501</b>
REITs	Value Traded	Volume Traded	No. of Trades
RIYAD REIT	132,416,265.77	13,051,051	24,661
ALJAZIRA REIT	412,436,562.37	17,806,725	50,831
JADWA REIT ALHARAMAIN	216,524,706.14	24,846,295	35,070
TALEEM REIT	108,557,970.34	8,228,352	22,747
AL MAATHER REIT	108,441,054.91	11,900,380	18,162
MUSHARAKA REIT	239,918,702.59	24,227,385	27,646
MULKIA REIT	89,572,938.39	9,176,546	15,005
SICO SAUDI REIT	242,363,638.80	24,858,787	25,221
ALAHLI REIT 1	100,099,806.02	7,790,833	19,637
DERAYAH REIT	183,513,313.02	14,028,798	35,194
AI RAJHI REIT	165,018,726.80	13,969,348	43,355
JADWA REIT SAUDI	250,461,770.06	16,545,215	34,678
SEDCO CAPITAL REIT	94,990,497.98	7,674,934	24,773
SWICORP WABEL REIT	273,122,574.21	36,541,261	47,951
MEFIC REIT	196,821,069.24	26,089,845	38,619
BONYAN REIT	233,271,949.93	23,170,806	19,254
ALKHABEER REIT	406,930,514.87	46,448,053	51,139
<b>Total</b>	<b>3,454,462,061.44</b>	<b>326,354,614</b>	<b>533,943</b>
Real Estate Mgmt & Dev't	Value Traded	Volume Traded	No. of Trades
ALAKARIA	1,120,177,771.40	51,150,814	74,320
TAIBA	2,229,712,681.35	60,243,499	104,981
MCDC	1,070,088,122.50	14,409,714	59,485
ARDCO	1,097,524,948.60	41,061,122	78,856
EMAAR EC	2,969,558,815.32	244,795,494	197,972
RED SEA	475,497,664.73	19,103,317	43,543
JABAL OMAR	2,443,703,187.50	83,107,009	101,327
DAR ALARKAN	8,356,567,804.96	859,000,804	383,716
KEC	978,975,773.78	55,788,621	92,258
ALANDALUS	581,379,956.80	30,057,992	63,815
ALMRAKEZ	2,659,662,632.57	118,243,036	133,959
<b>Total</b>	<b>23,982,849,359.51</b>	<b>1,576,961,422</b>	<b>1,334,232</b>
<b>Total Market</b>	<b>449,821,464,399.68</b>	<b>11,882,350,513</b>	<b>21,006,437</b>

\* Suspended

\*\* Delisted

\*\*\* The Company transferred from Parallel Market (NOMU) to the Main Market

## Market Statistics - 2021

Energy	Value Traded	Volume Traded	No. of Trades
SARCO	48,360,484,702.20	313,048,713	1,435,358
SAUDI ARAMCO	45,228,451,845.70	1,270,208,912	1,454,972
PETRO RABIGH	20,406,716,757.77	926,136,627	772,639
BAHRI	9,731,013,431.40	255,030,333	353,837
ALDREES	6,668,379,005.30	106,581,045	309,125
<b>Total</b>	<b>130,395,045,742.37</b>	<b>2,871,005,630</b>	<b>4,325,931</b>
Materials	Value Traded	Volume Traded	No. of Trades
TAKWEEN	10,513,673,361.22	567,498,099	630,083
MEPCO	11,646,796,160.86	407,203,273	555,930
BCI	5,935,899,557.10	143,634,538	293,318
MAADEN	15,642,669,216.80	246,479,766	534,261
ASLAK	4,018,005,140.15	108,040,893	259,623
ALYAMAMAH STEEL	13,960,584,882.70	311,468,475	550,576
SSP	7,520,601,715.80	241,816,921	402,057
CHEMANOL	22,817,325,045.30	824,713,714	948,694
PETROCHEM	4,269,404,773.65	94,984,552	295,851
SABIC	50,028,468,238.80	423,263,999	855,924
SABIC AGRI-NUTRIENTS	13,565,750,939.20	103,332,620	395,102
TASNEE	28,684,902,282.88	1,488,344,811	1,099,667
NGC	10,920,355,765.60	253,844,425	471,447
ZOUJAJ	15,484,865,780.10	393,356,625	662,598
ALUJAIN	10,323,069,823.40	185,010,148	353,309
FIPCO	12,113,454,743.00	183,008,617	451,390
APC	11,364,450,037.29	529,374,937	615,579
NAMA CHEMICALS	6,647,851,002.10	166,813,684	317,838
MAADANIYAH	8,063,983,062.39	233,871,250	416,153
ZAMIL INDUST	9,284,705,929.63	301,003,823	532,420
SIIG	11,406,979,115.82	327,745,679	499,233
YANSAB	9,288,899,373.40	131,344,110	371,446
SPM	7,213,111,854.95	119,147,238	338,246
SIPCHEM	28,274,157,235.34	869,324,870	811,578
ADVANCED	8,466,457,250.10	116,251,195	364,901
SAUDI KAYAN	35,978,292,354.70	2,031,099,287	1,215,183
HCC	4,180,122,732.34	245,317,965	306,759
NAJRAN CEMENT	6,594,864,649.79	311,497,232	371,399
CITY CEMENT	3,920,654,804.79	147,534,638	249,052
NORTHERN CEMENT	11,325,601,637.02	705,434,410	529,414
UACC	5,221,415,524.55	169,593,549	283,732
OASIS	9,059,816,668.10	104,700,522	358,680
ALKATHIRI	8,744,352,334.60	109,859,688	389,630
ACC	3,770,953,038.60	88,342,462	183,402
YSCC	4,086,728,943.85	129,822,887	174,526
SAUDI CEMENT	3,930,540,561.60	61,928,923	217,444
QACCO	2,257,871,607.50	26,779,330	158,600
SPCC	2,165,147,314.30	26,628,856	144,509
YCC	3,563,282,307.20	82,702,304	214,436
EPCCO	1,863,051,894.30	37,856,555	118,849
TCC	4,554,869,343.72	221,915,834	293,321
JOUF CEMENT	9,131,068,748.08	700,886,771	485,889
<b>Total</b>	<b>457,805,056,752.62</b>	<b>13,972,779,475</b>	<b>18,722,049</b>
Capital Goods	Value Traded	Volume Traded	No. of Trades
ASTRA INDUSTRIAL	5,349,988,016.26	137,657,983	304,044
BAWAN	4,227,171,320.93	120,261,908	252,614
EIC	8,352,396,742.45	282,407,205	431,987
ALKHODARI **	0.00	0	0
SAUDI CERAMICS	8,304,091,073.25	169,695,339	405,798
SAUDI CABLE	9,287,111,237.41	306,923,739	511,579
AMIANITIT	7,244,914,862.85	285,045,532	442,379
ALBABTAIN	4,940,852,655.10	135,507,720	279,098
SVCP	23,056,038,490.70	217,759,619	824,997
MESC	11,891,879,607.00	570,576,120	728,882
SIECO	10,681,260,801.10	92,684,840	450,159
ALOMRAN	11,920,409,552.30	104,364,275	444,801
<b>Total</b>	<b>105,256,114,359.35</b>	<b>2,422,884,280</b>	<b>5,076,338</b>
Commercial & Professional Svc	Value Traded	Volume Traded	No. of Trades
MAHARAH	10,997,151,650.20	140,640,685	376,324
SADR	20,507,663,746.80	332,341,206	773,745
SPPC	7,090,557,477.29	258,170,508	349,259
CATERING	7,275,508,522.60	88,607,397	330,411
<b>Total</b>	<b>45,870,881,396.89</b>	<b>819,759,796</b>	<b>1,829,739</b>
Transportation	Value Traded	Volume Traded	No. of Trades
SISCO	8,774,559,471.85	229,294,366	414,697
SGS	5,762,647,105.95	166,892,418	319,666
SAPTCO	20,366,975,981.09	797,907,020	815,416
BATIC	10,365,393,216.25	413,651,990	537,162
BUDGET SAUDI	8,614,860,117.45	194,429,582	368,032
THEEB	15,800,550,576.65	251,054,909	646,961
<b>Total</b>	<b>69,684,986,469.24</b>	<b>2,053,230,285</b>	<b>3,101,934</b>
Consumer Durables & Apparel	Value Traded	Volume Traded	No. of Trades
NASEEJ	15,897,480,007.40	425,360,992	651,994
SIDC	12,536,510,942.76	609,699,671	704,671
ALABDULLATIF	16,347,491,313.55	533,049,044	765,689
LAZURDE	17,163,280,677.83	798,103,463	891,701
ALASEEL	8,315,863,338.05	130,201,759	378,930
FITAIHI GROUP	13,936,945,471.38	274,693,888	693,657
<b>Total</b>	<b>84,197,571,750.97</b>	<b>2,771,108,817</b>	<b>4,086,642</b>

## Market Statistics - 2021

Consumer Services	Value Traded	Volume Traded	No. of Trades
SEERA	22,136,910,009.88	1,072,842,308	1,016,566
ALHOKAIR GROUP	8,899,960,321.99	371,860,743	584,543
FITNESS TIME	5,533,531,320.70	64,144,891	266,652
DUR	4,337,287,106.00	133,066,738	276,912
TECO	13,662,497,740.90	103,704,233	558,573
ALKHALEEJ TRNG	12,647,282,501.44	577,843,622	573,549
NCLE	2,968,203,566.60	53,253,310	178,958
ATAA	4,575,981,718.90	87,094,376	263,894
HERFY FOODS	4,122,157,348.90	63,041,655	235,987
RAYDAN	11,506,726,612.99	428,124,675	626,819
DWF ***	4,081,507,835.40	16,470,487	141,997
<b>Total</b>	<b>94,472,046,083.70</b>	<b>2,971,447,038</b>	<b>4,724,450</b>
Media and Entertainment	Value Traded	Volume Traded	No. of Trades
TAPRCO	12,541,520,203.95	228,827,213	613,294
ALARABIA	3,002,175,507.70	30,511,248	223,126
SRMG	6,107,336,930.30	48,742,389	238,506
<b>Total</b>	<b>21,651,032,641.95</b>	<b>308,080,850</b>	<b>1,074,926</b>
Retailing	Value Traded	Volume Traded	No. of Trades
SHAKER	20,563,765,056.72	848,632,518	1,023,506
EXTRA	5,442,906,413.20	45,595,600	282,401
SACO	6,884,798,506.20	108,911,411	325,790
SASCO	10,035,499,977.35	285,558,170	375,814
BAAZEEM	22,593,456,281.40	184,518,891	763,409
JARIR	6,252,250,462.60	31,955,864	358,040
ABO MOATI	15,536,251,763.45	291,590,254	653,000
ALHOKAIR	7,737,830,751.95	356,598,713	541,282
<b>Total</b>	<b>95,046,759,212.87</b>	<b>2,153,361,421</b>	<b>4,323,242</b>
Food & Staples Retailing	Value Traded	Volume Traded	No. of Trades
A.OTHAIM MARKET	3,394,040,748.60	28,163,126	225,355
FARM SUPERSTORES	7,877,265,159.35	217,835,990	392,825
ANAAM HOLDING	11,936,369,850.60	117,681,854	597,179
THIMAR*	0.00	0	0
BINDAWOOD	5,353,688,919.70	48,394,035	242,822
ALMUNAJEM	1,976,551,570.80	31,587,756	118,463
<b>Total</b>	<b>30,537,916,249.05</b>	<b>443,662,761</b>	<b>1,576,644</b>
Food & Beverages	Value Traded	Volume Traded	No. of Trades
SAVOLA GROUP	9,476,795,171.05	240,073,867	502,453
WAFRAH	23,728,519,196.70	137,537,347	885,189
SADAFCO	2,319,766,568.20	13,797,203	115,642
ALMARAI	8,531,530,227.55	155,213,623	385,386
TANMIAH	6,273,330,331.40	60,743,707	245,346
HB	4,299,801,363.30	42,354,507	266,092
NADEC	9,989,264,833.95	271,275,349	480,204
GACO	13,079,498,440.64	472,220,516	642,702
TADCO	24,654,296,974.50	731,451,160	1,118,616
SFICO	20,519,442,737.85	359,645,111	766,088
SHARQIYAH DEV	18,566,185,245.60	171,826,400	650,546
ALJOUF	33,059,966,211.40	424,277,565	1,124,774
JAZADCO	13,169,663,986.65	576,621,927	625,747
<b>Total</b>	<b>187,668,061,288.79</b>	<b>3,657,038,282</b>	<b>7,808,785</b>
Health Care Equipment & Svc	Value Traded	Volume Traded	No. of Trades
AYYAN	12,975,164,306.61	564,899,762	603,935
CHEMICAL	6,217,482,522.55	164,917,505	240,379
MOUWASAT	4,787,563,340.40	27,435,978	245,233
DALLAH HEALTH	4,081,546,465.00	63,577,348	186,407
CARE	4,581,524,805.60	77,045,868	228,412
ALHAMMADI	4,571,894,780.35	135,112,741	223,847
SAUDI GERMAN HEALTH	9,001,531,187.85	241,296,466	377,888
SULAIMAN ALHABIB	6,928,902,261.20	46,481,871	279,156
<b>Total</b>	<b>53,145,609,669.56</b>	<b>1,320,767,539</b>	<b>2,385,257</b>
Pharma, Biotech & Life Science	Value Traded	Volume Traded	No. of Trades
SPIMACO	4,383,675,351.15	97,177,168	225,694
<b>Total</b>	<b>4,383,675,351.15</b>	<b>97,177,168</b>	<b>225,694</b>
Banks	Value Traded	Volume Traded	No. of Trades
RIBL	9,075,742,125.88	359,828,585	293,571
BJAZ	20,272,982,256.90	1,167,444,203	729,522
SAIB	2,345,036,217.64	134,602,170	105,846
BSFR	4,555,519,571.30	122,364,028	200,725
SABB	6,710,169,997.69	229,957,828	219,323
ANB	3,041,697,613.38	139,229,266	135,308
SAMBA **	2,998,204,674.95	88,072,962	64,898
ALRAJHI	94,092,653,812.50	868,452,438	1,596,627
ALBILAD	10,687,692,870.25	280,228,646	437,834
ALINMA	51,947,046,309.60	2,579,450,621	1,378,872
SNB	40,265,444,365.30	715,978,810	608,172
AMLAK	7,420,790,294.64	320,130,091	314,680
<b>Total</b>	<b>253,412,980,110.03</b>	<b>7,005,739,648</b>	<b>6,085,378</b>
Diversified Financials	Value Traded	Volume Traded	No. of Trades
TADAWUL GROUP	5,105,397,768.40	41,833,545	207,778
SAIC	43,824,725,542.03	1,011,630,869	1,554,095
ASEER	15,069,191,630.19	640,880,417	813,681
NAYIFAT	3,597,965,373.20	104,522,873	288,413
ALBAHA	7,483,194,371.75	183,712,560	426,610
KINGDOM	2,126,804,604.10	229,408,979	149,809
<b>Total</b>	<b>77,207,279,289.67</b>	<b>2,211,989,243.00</b>	<b>3,440,386.00</b>

## Market Statistics - 2021

Insurance	Value Traded	Volume Traded	No. of Trades
TAWUNIYA	4,614,226,395.30	55,258,167	189,510
JAZIRA TAKAFUL	6,552,145,871.41	269,029,508	344,902
MALATH INSURANCE	19,898,926,439.38	731,228,071	753,910
MEDGULF	4,348,593,942.58	203,906,706	234,172
ALLIANZ SF	3,569,043,645.33	132,856,184	144,786
SALAMA	5,123,803,501.02	203,199,901	263,968
WALAA	5,502,004,399.01	241,081,759	289,930
ARABIAN SHIELD	5,545,704,430.77	239,310,769	280,089
SABB TAKAFUL	5,876,581,525.65	178,838,563	282,689
SAICO	4,553,917,430.34	202,685,622	203,342
WAFU INSURANCE *	0.00	0	0
GULF UNION	2,296,246,321.80	114,238,374	166,533
ATC	5,309,502,505.05	135,044,949	244,110
ACIG	5,278,225,176.07	176,993,362	287,494
AICC	4,251,515,825.44	160,156,072	163,780
ALETHHAD	2,430,754,960.36	99,547,114	123,052
ALSAGR INSURANCE	6,224,853,773.84	361,896,543	339,752
UCA	4,191,129,545.80	163,054,544	159,996
SAUDI RE	7,653,432,654.90	488,740,259	404,598
BUPA ARABIA	3,803,137,708.80	29,024,671	183,266
ALRAJHI TAKAFUL	5,215,570,385.60	57,605,039	195,722
CHUBB	5,222,928,063.45	181,031,141	239,529
AXA COOPERATIVE	4,621,706,542.20	124,999,839	161,327
GULF GENERAL	5,929,067,550.33	368,025,655	327,725
BURJ	3,418,141,748.77	121,627,823	159,788
ALALAMIYA	3,796,130,117.98	134,757,762	175,937
SOLIDARITY **	470,261,505.66	29,112,829	42,066
WATANIYA	4,710,689,032.55	99,447,705	301,809
AMANA INSURANCE	11,506,720,128.20	172,543,976	507,918
ENAYA	7,734,626,760.62	191,427,016	370,430
ALINMA TOKIO M	11,877,173,459.80	355,314,998	592,410
<b>Total</b>	<b>171,526,761,348.01</b>	<b>6,021,984,921</b>	<b>8,134,540</b>
Software & Services	Value Traded	Volume Traded	No. of Trades
MIS	10,376,435,267.10	86,664,814	339,931
ARAB SEA	25,109,784,263.80	203,168,738	817,797
SOLUTIONS	7,681,752,571.00	36,943,158	425,638
<b>Total</b>	<b>43,167,972,101.90</b>	<b>326,776,710</b>	<b>1,583,366</b>
Telecommunication Services	Value Traded	Volume Traded	No. of Trades
STC	38,274,006,282.60	338,339,056	709,901
ETIHAD ETISALAT	14,775,732,068.00	477,493,533	466,059
ZAIN KSA	19,880,515,101.98	1,414,004,460	722,636
ATHEEB TELECOM	12,008,135,205.79	344,919,786	603,676
<b>Total</b>	<b>84,938,388,658.37</b>	<b>2,574,756,835</b>	<b>2,502,272</b>
Utilities	Value Traded	Volume Traded	No. of Trades
GASCO	4,904,412,847.20	111,227,117	278,898
AWPT	11,688,451,354.80	100,456,332	385,485
ACWA POWER	15,262,521,530.70	208,646,548	680,574
SAUDI ELECTRICITY	19,203,561,953.21	765,100,590	613,847
<b>Total</b>	<b>51,058,947,685.91</b>	<b>1,185,430,587</b>	<b>1,958,804</b>
REITs	Value Traded	Volume Traded	No. of Trades
RIYAD REIT	1,128,361,415.49	116,608,825	150,830
ALJAZIRA REIT	7,709,455,103.95	288,696,452	390,234
JADWA REIT ALHARAMAIN	2,633,499,558.26	292,986,582	230,421
TALEEM REIT	1,015,433,957.82	66,753,617	124,771
AL MAATHER REIT	1,182,924,861.32	130,231,356	120,207
MUSHARAKA REIT	1,207,269,329.49	117,523,983	117,848
MULKIA REIT	425,919,860.47	43,582,615	64,165
SICO SAUDI REIT	3,762,132,013.76	364,510,484	225,386
ALAHLI REIT 1	712,626,380.29	61,612,978	92,049
DERAYAH REIT	937,695,878.14	74,787,804	130,239
AI RAJHI REIT	1,198,059,315.77	104,361,367	186,569
JADWA REIT SAUDI	1,006,717,002.44	66,098,870	105,899
SEDCO CAPITAL REIT	897,148,479.50	76,491,330	118,209
SWICORP WABEL REIT	4,353,792,220.93	502,399,933	313,556
MEFIC REIT	3,593,552,260.63	442,626,418	308,852
BONYAN REIT	784,628,454.24	79,631,731	67,020
ALKHABER REIT	935,370,533.84	101,125,205	148,680
<b>Total</b>	<b>33,484,586,626.34</b>	<b>2,930,029,550</b>	<b>2,894,935</b>
Real Estate Mgmt & Dev't	Value Traded	Volume Traded	No. of Trades
ALAKARIA	13,988,942,914.76	679,097,810	562,743
TAIBA	4,640,603,216.70	132,792,862	220,426
MCDC	4,149,190,799.70	60,464,440	182,414
ARDCO	7,747,401,166.83	313,926,432	387,933
EMAAR EC	17,962,176,839.67	1,557,908,515	933,535
RED SEA	6,555,676,742.63	236,052,787	367,499
JABAL OMAR	13,208,486,847.25	421,881,977	391,921
DAR ALARKAN	45,915,107,720.80	4,683,479,348	1,568,831
KEC	14,265,795,677.72	759,056,298	707,924
ALANDALUS	5,211,096,695.81	258,752,819	297,549
ALMRAKEZ	7,344,089,266.11	312,338,929	384,319
<b>Total</b>	<b>140,988,567,887.98</b>	<b>9,415,752,217</b>	<b>6,005,094</b>
<b>Total Market</b>	<b>2,235,900,240,676.72</b>	<b>67,534,763,053</b>	<b>91,866,406</b>

\* Suspended

\*\* Delisted

\*\*\* The Company transferred from Parallel Market (NOMU) to the Main Market



## Market Capitalization as on 30/12/2021

Energy	Issued Shares	Close Price	Market Capitalization -SAR	%to Industry Group	%to Market
SARCO	15,000,000	137.60	2,064,000,000.00	0.03	0.02
SAUDI ARAMCO	200,000,000,000	35.80	7,160,000,000,000.00	99.47	71.53
PETRO RABIGH	876,000,000	20.70	18,133,200,000.00	0.25	0.18
BAHRI	393,750,000	32.45	12,777,187,500.00	0.18	0.13
ALDREES	75,000,000	66.80	5,010,000,000.00	0.07	0.05
<b>Total</b>	<b>201,359,750,000</b>	<b>-</b>	<b>7,197,984,387,500.00</b>	<b>100.00</b>	<b>71.91</b>
Materials	Issued Shares	Close Price	Market Capitalization -SAR	%to Industry Group	%to Market
TAKWEEN	95,000,000	17.88	1,698,600,000.00	0.22	0.02
MEPCO	50,000,000	43.60	2,180,000,000.00	0.28	0.02
BCI	27,500,000	40.05	1,101,375,000.00	0.14	0.01
MAADEN	1,230,591,146	78.50	96,601,404,961.00	12.55	0.97
ASLAK	35,100,000	29.85	1,047,735,000.00	0.14	0.01
ALYAMAMAH STEEL	50,800,000	43.40	2,204,720,000.00	0.29	0.02
SSP	51,000,000	25.20	1,285,200,000.00	0.17	0.01
CHEMANOL	67,450,863	36.00	2,428,231,068.00	0.32	0.02
PETROCHEM	480,000,000	40.00	19,200,000,000.00	2.50	0.19
SABIC	3,000,000,000	116.00	348,000,000,000.00	45.23	3.48
SABIC AGRI-NUTRIENTS	476,035,404	176.60	84,067,852,346.40	10.93	0.84
TASNEE	668,914,166	19.96	13,351,526,753.36	1.74	0.13
NGC	31,666,667	45.00	1,425,000,015.00	0.19	0.01
ZOUJAJ	32,900,000	44.00	1,447,600,000.00	0.19	0.01
ALUJAIN	69,200,000	54.00	3,736,800,000.00	0.49	0.04
FIPCO	11,500,000	52.70	606,050,000.00	0.08	0.01
APC	40,000,000	16.46	658,400,000.00	0.09	0.01
NAMA CHEMICALS	23,520,000	32.25	758,520,000.00	0.10	0.01
MAADANIYAH	35,400,000	25.65	908,010,000.00	0.12	0.01
ZAMIL INDUST	60,000,000	27.75	1,665,000,000.00	0.22	0.02
SIIG	450,000,000	31.15	14,017,500,000.00	1.82	0.14
YANSAB	562,500,000	68.70	38,643,750,000.00	5.02	0.39
SPM	19,200,000	45.50	873,600,000.00	0.11	0.01
SIPCHEM	733,333,332	42.00	30,799,999,944.00	4.00	0.31
ADVANCED	216,473,400	70.40	15,239,727,360.00	1.98	0.15
SAUDI KAYAN	1,500,000,000	17.02	25,530,000,000.00	3.32	0.26
HCC	97,900,000	13.28	1,300,112,000.00	0.17	0.01
NAJRAN CEMENT	170,000,000	18.06	3,070,200,000.00	0.40	0.03
CITY CEMENT	140,000,000	22.54	3,155,600,000.00	0.41	0.03
NORTHERN CEMENT	180,000,000	13.42	2,415,600,000.00	0.31	0.02
UACC	55,000,000	23.56	1,295,800,000.00	0.17	0.01
OASIS	15,000,000	85.40	1,281,000,000.00	0.17	0.01
ALKATHIRI	11,302,200	69.90	790,023,780.00	0.10	0.01
ACC	100,000,000	37.80	3,780,000,000.00	0.49	0.04
YSCC	202,500,000	26.00	5,265,000,000.00	0.68	0.05
SAUDI CEMENT	153,000,000	54.80	8,384,400,000.00	1.09	0.08
QACCO	90,000,000	75.70	6,813,000,000.00	0.89	0.07
SPCC	140,000,000	70.10	9,814,000,000.00	1.28	0.10
YCC	157,500,000	36.20	5,701,500,000.00	0.74	0.06
EPCCO	86,000,000	43.95	3,779,700,000.00	0.49	0.04
TCC	90,000,000	17.46	1,571,400,000.00	0.20	0.02
JOUF CEMENT	143,000,000	10.88	1,555,840,000.00	0.20	0.02
<b>Total</b>	<b>11,849,287,178</b>	<b>-</b>	<b>769,449,778,227.76</b>	<b>100.00</b>	<b>7.69</b>
Capital Goods	Issued Shares	Close Price	Market Capitalization -SAR	%to Industry Group	%to Market
ASTRA INDUSTRIAL	80,000,000	39.80	3,184,000,000.00	18.95	0.03
BAWAN	60,000,000	35.05	2,103,000,000.00	12.51	0.02
EIC	45,000,000	27.60	1,242,000,000.00	7.39	0.01
SAUDI CERAMICS	80,000,000	55.10	4,408,000,000.00	26.23	0.04
SAUDI CABLE	36,061,406	19.52	703,918,645.12	4.19	0.01
AMIANITT	32,000,000	17.90	572,800,000.00	3.41	0.01
ALBABBAIN	42,631,312	31.50	1,342,886,328.00	7.99	0.01
SVCP	15,000,000	76.90	1,153,500,000.00	6.86	0.01
MESC	40,000,000	20.24	809,600,000.00	4.82	0.01
SIECO	6,480,000	98.30	636,984,000.00	3.79	0.01
ALOMRAN	6,000,000	108.20	649,200,000.00	3.86	0.01
<b>Total</b>	<b>443,172,718</b>	<b>-</b>	<b>16,805,888,973.12</b>	<b>100.00</b>	<b>0.17</b>
Commercial & Professional Svc	Issued Shares	Close Price	Market Capitalization -SAR	%to Industry Group	%to Market
MAHARAH	37,500,000	76.00	2,850,000,000.00	23.08	0.03
SADR	17,500,000	102.40	1,792,000,000.00	14.51	0.02
SPCC	60,000,000	21.96	1,317,600,000.00	10.67	0.01
CATERING	82,000,000	77.90	6,387,800,000.00	51.73	0.06
<b>Total</b>	<b>197,000,000</b>	<b>-</b>	<b>12,347,400,000.00</b>	<b>100.00</b>	<b>0.12</b>
Transportation	Issued Shares	Close Price	Market Capitalization -SAR	%to Industry Group	%to Market
SISCO	81,600,000	30.70	2,505,120,000.00	13.93	0.03
SGS	188,000,000	29.55	5,555,400,000.00	30.89	0.06
SAPTCO	125,000,000	20.14	2,517,500,000.00	14.00	0.03
BATIC	60,000,000	24.54	1,472,400,000.00	8.19	0.01
BUDGET SAUDI	71,166,668	46.55	3,312,808,395.40	18.42	0.03
THEEB	43,000,000	60.90	2,618,700,000.00	14.56	0.03
<b>Total</b>	<b>568,766,668</b>	<b>-</b>	<b>17,981,928,395.40</b>	<b>100.00</b>	<b>0.18</b>
Consumer Durables & Apparel	Issued Shares	Close Price	Market Capitalization -SAR	%to Industry Group	%to Market
NASEEJ	21,163,201	28.60	605,267,548.60	7.53	0.01
SIDC	40,000,000	20.20	808,000,000.00	10.05	0.01
ALABDULLATIF	81,250,000	29.55	2,400,937,500.00	29.87	0.02
LAZURDE	57,500,000	20.52	1,179,900,000.00	14.68	0.01
ALASEEL	40,000,000	48.10	1,924,000,000.00	23.93	0.02
FITAIHI GROUP	27,500,000	40.75	1,120,625,000.00	13.94	0.01
<b>Total</b>	<b>267,413,201</b>	<b>-</b>	<b>8,038,730,048.60</b>	<b>100.00</b>	<b>0.08</b>

## Market Capitalization as on 30/12/2021

Consumer Services	Issued Shares	Close Price	Market Capitalization -SAR	%to Industry Group	%to Market
SEERA	300,000,000	17.26	5,178,000,000.00	18.71	0.05
ALHOKAIR GROUP	65,000,000	17.28	1,123,200,000.00	4.06	0.01
FITNESS TIME	52,383,361	109.00	5,709,786,349.00	20.64	0.06
DUR	100,000,000	31.10	3,110,000,000.00	11.24	0.03
TECO	5,256,693	170.00	893,637,810.00	3.23	0.01
ALKHALEEJ TRNG	65,000,000	18.34	1,192,100,000.00	4.31	0.01
NCLE	43,000,000	60.00	2,580,000,000.00	9.32	0.03
ATAA	40,000,000	57.90	2,316,000,000.00	8.37	0.02
HERFY FOODS	64,680,000	62.40	4,036,032,000.00	14.59	0.04
RAYDAN	33,750,000	20.20	681,750,000.00	2.46	0.01
DWF	3,000,000	282.40	847,200,000.00	3.06	0.01
<b>Total</b>	<b>772,070,054</b>	<b>-</b>	<b>27,667,706,159.00</b>	<b>100.00</b>	<b>0.28</b>
Media and Entertainment	Issued Shares	Close Price	Market Capitalization -SAR	%to Industry Group	%to Market
TAPRCO	17,500,000	37.75	660,625,000.00	3.08	0.01
ALARABIA	50,000,000	101.20	5,060,000,000.00	23.63	0.05
SRMG	80,000,000	196.20	15,696,000,000.00	73.29	0.16
<b>Total</b>	<b>147,500,000</b>	<b>-</b>	<b>21,416,625,000.00</b>	<b>100.00</b>	<b>0.21</b>
Retailing	Issued Shares	Close Price	Market Capitalization -SAR	%to Industry Group	%to Market
SHAKER	63,000,000	22.16	1,396,080,000.00	3.33	0.01
EXTRA	60,000,000	135.40	8,124,000,000.00	19.38	0.08
SACO	36,000,000	48.80	1,756,800,000.00	4.19	0.02
SASCO	60,000,000	30.70	1,842,000,000.00	4.39	0.02
BAAZEEM	10,125,000	112.60	1,140,075,000.00	2.72	0.01
JARIR	120,000,000	196.80	23,616,000,000.00	56.34	0.24
ABO MOATI	20,000,000	38.75	775,000,000.00	1.85	0.01
ALHOKAIR	210,000,000	15.56	3,267,600,000.00	7.80	0.03
<b>Total</b>	<b>579,125,000</b>	<b>-</b>	<b>41,917,555,000.00</b>	<b>100.00</b>	<b>0.42</b>
Food & Staples Retailing	Issued Shares	Close Price	Market Capitalization -SAR	%to Industry Group	%to Market
A.OTHAIM MARKET	90,000,000	108.20	9,738,000,000.00	36.75	0.10
FARM SUPERSTORES	45,000,000	28.80	1,296,000,000.00	4.89	0.01
ANAAM HOLDING	10,500,000	81.70	857,850,000.00	3.24	0.01
THIMAR *	10,000,000	17.20	172,000,000.00	0.65	0.00
BINDAWOOD	114,300,000	95.80	10,949,940,000.00	41.32	0.11
ALMUNAJEM	60,000,000	58.10	3,486,000,000.00	13.15	0.03
<b>Total</b>	<b>329,800,000</b>	<b>-</b>	<b>26,499,790,000.00</b>	<b>100.00</b>	<b>0.26</b>
Food and Beverages	Issued Shares	Close Price	Market Capitalization -SAR	%to Industry Group	%to Market
SAVOLA GROUP	533,980,684	31.95	17,060,682,853.80	19.53	0.17
WAFRAH	7,717,035	144.80	1,117,426,668.00	1.28	0.01
SADAFCO	32,500,000	165.00	5,362,500,000.00	6.14	0.05
ALMARAI	1,000,000,000	48.75	48,750,000,000.00	55.81	0.49
TANMIAH	20,000,000	82.10	1,642,000,000.00	1.88	0.02
HB	35,357,145	90.90	3,213,964,480.50	3.68	0.03
NADEC	101,640,000	30.35	3,084,774,000.00	3.53	0.03
GACO	30,000,000	23.66	709,800,000.00	0.81	0.01
TADCO	39,176,700	29.90	1,171,383,330.00	1.34	0.01
SFICO	40,000,000	45.50	1,820,000,000.00	2.08	0.02
SHARQIYAH DEV	7,500,000	94.60	709,500,000.00	0.81	0.01
ALJOUF	30,000,000	58.40	1,752,000,000.00	2.01	0.02
JAZADCO	50,000,000	19.24	962,000,000.00	1.10	0.01
<b>Total</b>	<b>1,927,871,564</b>	<b>-</b>	<b>87,356,031,332.30</b>	<b>100.00</b>	<b>0.87</b>
Health Care Equipment & Svc	Issued Shares	Close Price	Market Capitalization -SAR	%to Industry Group	%to Market
AYYAN	80,636,328	20.34	1,640,142,911.52	9.76	0.02
CHEMICAL	84,320,000	33.90	2,858,448,000.00	2.99	0.03
MOUWASAT	100,000,000	173.80	17,380,000,000.00	18.16	0.17
DALLAH HEALTH	90,000,000	75.10	6,759,000,000.00	7.06	0.07
CARE	44,850,000	62.60	2,807,610,000.00	2.93	0.03
ALHAMMADI	120,000,000	40.30	4,836,000,000.00	5.05	0.05
SAUDI GERMAN HEALTH	92,040,000	31.65	2,913,066,000.00	3.04	0.03
SULAIMAN ALHABIB	350,000,000	161.40	56,490,000,000.00	59.04	0.56
<b>Total</b>	<b>961,846,328</b>	<b>-</b>	<b>95,684,266,911.52</b>	<b>108.05</b>	<b>0.96</b>
Pharma, Biotech & Life Science	Issued Shares	Close Price	Market Capitalization -SAR	%to Industry Group	%to Market
SPIMACO	120,000,000	39.35	4,722,000,000.00	100.00	0.05
<b>Total</b>	<b>120,000,000</b>	<b>-</b>	<b>4,722,000,000.00</b>	<b>100.00</b>	<b>0.05</b>
Banks	Issued Shares	Close Price	Market Capitalization -SAR	%to Industry Group	%to Market
RIBL	3,000,000,000	27.10	81,300,000,000.00	8.14	0.81
BJAZ	820,000,000	19.30	15,826,000,000.00	1.59	0.16
SAIB	750,000,000	19.56	14,670,000,000.00	1.47	0.15
BSFR	1,205,357,167	47.25	56,953,126,140.75	5.70	0.57
SABB	2,054,794,522	33.00	67,808,219,226.00	6.79	0.68
ANB	1,500,000,000	22.86	34,290,000,000.00	3.43	0.34
ALRAJHI	2,500,000,000	141.80	354,500,000,000.00	35.51	3.54
ALBILAD	750,000,000	46.35	34,762,500,000.00	3.48	0.35
ALINMA	2,000,000,000	23.96	47,920,000,000.00	4.80	0.48
SNB	4,478,000,000	64.40	288,383,200,000.00	28.89	2.88
AMLAQ	90,600,000	21.16	1,917,096,000.00	0.19	0.02
<b>Total</b>	<b>19,148,751,689</b>	<b>-</b>	<b>998,330,141,366.75</b>	<b>100.00</b>	<b>9.97</b>
Diversified Financials	Issued Shares	Close Price	Market Capitalization -SAR	%to Industry Group	%to Market
TADAWUL GROUP	120,000,000	125.80	15,096,000,000.00	24.72	0.15
SAIC	50,000,000	47.50	2,375,000,000.00	3.89	0.02
ASEER	126,388,889	19.06	2,408,972,224.34	3.94	0.02
NAYIFAT	100,000,000	31.45	3,145,000,000.00	5.15	0.03
ALBAHA	17,700,000	35.30	624,810,000.00	1.02	0.01
KINGDOM	3,705,882,300	10.10	37,429,411,230.00	61.28	0.37
<b>Total</b>	<b>4,119,971,189</b>	<b>-</b>	<b>61,079,193,454.34</b>	<b>100.00</b>	<b>0.61</b>

## Market Capitalization as on 30/12/2021

Insurance	Issued Shares	Close Price	Market Capitalization -SAR	%to Industry Group	%to Market
TAWUNIYA	125,000,000	77.50	9,687,500,000.00	18.23	0.10
JAZIRA TAKAFUL	55,000,000	20.04	1,102,200,000.00	2.07	0.01
MALATH INSURANCE	50,000,000	22.76	1,138,000,000.00	2.14	0.01
MEDGULF	105,000,000	17.18	1,803,900,000.00	3.39	0.02
ALLIANZ SF	60,000,000	25.85	1,551,000,000.00	2.92	0.02
SALAMA	25,000,000	17.00	425,000,000.00	0.80	0.00
WALAA	64,639,706	18.98	1,226,861,619.88	2.31	0.01
ARABIAN SHIELD	40,000,000	25.30	1,012,000,000.00	1.90	0.01
SABB TAKAFUL	34,000,000	27.30	928,200,000.00	1.75	0.01
SAICO	30,000,000	21.94	658,200,000.00	1.24	0.01
WAFIA INSURANCE *	10,000,000	9.50	95,000,000.00	0.18	0.00
GULF UNION	22,947,464	16.54	379,551,054.56	0.71	0.00
ATC	16,666,667	32.75	545,833,344.25	1.03	0.01
ACIG	29,100,000	23.60	686,760,000.00	1.29	0.01
AICC	26,500,000	39.55	1,048,075,000.00	1.97	0.01
ALETIHAD	40,000,000	19.86	794,400,000.00	1.50	0.01
ALSAGR INSURANCE	40,000,000	17.82	712,800,000.00	1.34	0.01
UCA	40,000,000	33.95	1,358,000,000.00	2.56	0.01
SAUDI RE	89,100,000	16.60	1,479,060,000.00	2.78	0.01
BUPA ARABIA	120,000,000	131.40	15,768,000,000.00	29.68	0.16
ALRAJHI TAKAFUL	40,000,000	77.70	3,108,000,000.00	5.85	0.03
CHUBB	30,000,000	36.55	1,096,500,000.00	2.06	0.01
AXA COOPERATIVE	50,000,000	33.00	1,650,000,000.00	3.11	0.02
GULF GENERAL	50,000,000	12.64	632,000,000.00	1.19	0.01
BURUJ	30,000,000	22.10	663,000,000.00	1.25	0.01
ALALAMIYA	40,000,000	22.84	913,600,000.00	1.72	0.01
WATANIYA	20,000,000	40.80	816,000,000.00	1.54	0.01
AMANA INSURANCE	13,000,000	34.40	447,200,000.00	0.84	0.00
ENAYA	15,000,000	31.10	466,500,000.00	0.88	0.00
ALINMA TOKIO M	30,000,000	31.40	942,000,000.00	1.77	0.01
<b>Total</b>	<b>1,340,953,837</b>	<b>-</b>	<b>53,135,141,018.69</b>	<b>100.00</b>	<b>0.53</b>
Software & Services	Issued Shares	Close Price	Market Capitalization -SAR	%to Industry Group	%to Market
MIS	25,000,000	151.40	3,785,000,000.00	13.36	0.04
ARAB SEA	10,000,000	196.00	1,960,000,000.00	6.92	0.02
SOLUTIONS	120,000,000	188.20	22,584,000,000.00	79.72	0.23
<b>Total</b>	<b>155,000,000</b>	<b>-</b>	<b>28,329,000,000.00</b>	<b>100.00</b>	<b>0.28</b>
Telecommunication Services	Issued Shares	Close Price	Market Capitalization -SAR	%to Industry Group	%to Market
STC	2,000,000,000	112.40	224,800,000,000.00	86.37	2.25
ETIHAD ETISALAT	770,000,000	31.15	23,985,500,000.00	9.22	0.24
ZAIN KSA	898,729,175	12.04	10,820,699,267.00	4.16	0.11
ATHEEB TELECOM	22,852,900	29.40	671,875,260.00	0.26	0.01
<b>Total</b>	<b>3,691,582,075</b>	<b>-</b>	<b>260,278,074,527.00</b>	<b>100.00</b>	<b>2.60</b>
Utilities	Issued Shares	Close Price	Market Capitalization -SAR	%to Industry Group	%to Market
GASCO	75,000,000	54.20	4,065,000,000.00	2.42	0.04
AWPT	25,000,000	102.40	2,560,000,000.00	1.52	0.03
ACWA POWER	731,099,729	84.00	61,412,377,236.00	36.57	0.61
SAUDI ELECTRICITY	4,166,593,815	23.98	99,914,919,683.70	59.49	1.00
<b>Total</b>	<b>4,997,693,544</b>	<b>-</b>	<b>167,952,296,919.70</b>	<b>100.00</b>	<b>1.68</b>
REITs	Issued Shares	Close Price	Market Capitalization -SAR	%to Industry Group	%to Market
RIYAD REIT	171,697,101	9.85	1,691,216,444.85	9.34	0.02
ALJAZIRA REIT	11,800,000	22.78	268,804,000.00	1.49	0.00
JADWA REIT ALHARAMAIN	66,000,000	8.00	528,000,000.00	2.92	0.01
TALEEM REIT	51,000,000	12.30	627,300,000.00	3.47	0.01
AL MAATHER REIT	61,370,000	8.96	549,875,200.00	3.04	0.01
MUSHARAKA REIT	88,000,000	9.92	872,960,000.00	4.82	0.01
MULKIA REIT	68,108,652	9.85	670,870,222.20	3.71	0.01
SICO SAUDI REIT	57,240,000	8.57	490,546,800.00	2.71	0.00
ALAHLI REIT 1	137,500,000	11.40	1,567,500,000.00	8.66	0.02
DERAYAH REIT	107,507,035	12.70	1,365,339,344.50	7.54	0.01
AI RAJHI REIT	161,856,857	10.92	1,767,476,878.44	9.77	0.02
JADWA REIT SAUDI	186,509,785	14.98	2,793,916,579.30	15.44	0.03
SEDCO CAPITAL REIT	60,000,000	12.00	720,000,000.00	3.98	0.01
SWICORP WABEL REIT	118,000,000	7.15	843,700,000.00	4.66	0.01
MEFIC REIT	73,276,800	7.22	529,058,496.00	2.92	0.01
BONYAN REIT	162,881,100	9.76	1,589,719,536.00	8.78	0.02
ALKHABEER REIT	141,008,848	8.67	1,222,546,712.16	6.75	0.01
<b>Total</b>	<b>1,723,756,178</b>	<b>-</b>	<b>18,098,830,213.45</b>	<b>100.00</b>	<b>0.18</b>
Real Estate Mgmt & Dev't	Issued Shares	Close Price	Market Capitalization -SAR	%to Industry Group	%to Market
ALAKARIA	240,000,000	20.30	4,872,000,000.00	5.18	0.05
TAIBA	160,457,483	31.80	5,102,547,959.40	5.42	0.05
MCDCO	164,816,240	75.40	12,427,144,496.00	13.21	0.12
ARDCO	177,777,777	25.40	4,515,555,535.80	4.80	0.05
EMAAR EC	1,133,333,334	11.94	13,532,000,007.96	14.38	0.14
RED SEA	60,000,000	21.12	1,267,200,000.00	1.35	0.01
JABAL OMAR	929,400,000	25.40	23,606,760,000.00	25.09	0.24
DAR ALARKAN	1,080,000,000	10.06	10,864,800,000.00	11.55	0.11
KEC	339,300,000	16.16	5,483,088,000.00	5.83	0.05
ALANDALUS	93,333,333	18.00	1,679,999,994.00	1.79	0.02
ALMRAKEZ	475,000,000	22.58	10,725,500,000.00	11.40	0.11
<b>Total</b>	<b>4,853,418,167</b>	<b>-</b>	<b>94,076,595,993.16</b>	<b>100.00</b>	<b>0.94</b>
<b>Market</b>	<b>259,554,729,390</b>	<b>-</b>	<b>10,009,151,361,040.80</b>	<b>-</b>	<b>100.00</b>

\* Suspended.

## FINANCIAL INDICATORS - 30/12/2021

Company	Close Price	Issued Shares (mn)	Net Income (mn)	Shareholders' Equity (mn)	Market Cap. (mn)	EPS (SAR)	P/E Ratio	Book Value (SAR)	P/B Value
SARCO	437.60	15.00	15.18	708.37	2,064.00	1.01	135.95	47.22	2.91
SAUDI ARAMCO	35.80	200,000.00	343,460.00	1,068,380.00	7,160,000.00	1.72	20.85	5.34	6.70
PETRO RABIGH	20.70	87.60	1,648.00	7,802.00	18,133.20	1.88	11.00	8.91	2.32
BAHRI	36.45	393.75	178.00	9,308.15	12,777.19	0.45	71.78	23.64	1.34
ADREES	62.80	75.00	162.30	955.20	5,010.00	2.16	30.87	12.74	5.27
<b>Total Energy</b>	<b>201,359.72</b>	<b>345,463.48</b>	<b>1,087,153.72</b>	<b>7,197,304.57</b>	<b>57.28</b>	<b>20.38</b>	<b>5.40</b>	<b>6.52</b>	
TAKWEEN	17.88	95.00	46.97	638.71	1,698.60	0.49	36.16	6.72	2.66
MEPCO	43.60	50.00	130.08	887.90	2,180.00	2.60	16.76	17.76	2.46
BCI	40.05	27.50	52.29	581.11	1,101.38	1.90	21.06	21.13	1.90
MAADEN	78.50	1,230.59	3,709.47	33,436.17	96,601.40	3.01	26.04	27.17	2.89
ASLAK	29.85	35.10	55.30	434.50	1,047.74	1.58	18.95	12.28	2.06
ALYAMAMAH STEEL	43.40	50.80	193.00	721.37	2,204.72	3.80	11.42	14.20	3.41
SSP	25.20	51.00	0.10	492.55	1,285.20	0.00	10,852.00	9.66	2.61
CHEMANOL	36.00	67.45	150.41	942.68	2,428.24	2.23	16.14	13.98	2.58
PETROCHEM	40.00	480.00	1,410.00	8,914.00	19,200.00	2.94	13.62	18.57	2.15
SABIC	116.00	3,000.00	20,340.00	173,990.00	348,000.00	6.78	17.11	58.00	2.00
SABIC AGRI-NUTRIENTS	176.60	476.04	2,099.60	12,758.40	84,067.78	5.67	31.14	26.80	6.59
TASNEE	19.96	96.70	860.70	8,329.40	13,351.53	1.29	15.51	12.45	1.60
NGC	45.00	31.67	30.86	482.68	1,425.00	0.97	46.18	15.24	2.95
ZOUJAJ	44.00	32.90	633.00	633.00	1,447.60	1.42	31.06	19.24	2.29
ALUJAIN	54.00	69.20	263.75	1,900.21	3,736.80	3.81	14.17	27.46	1.97
FPCO	52.70	11.50	-11.00	118.50	606.05	-0.96	(M)	10.30	5.11
APC	16.46	40.00	-185.10	177.40	658.40	-4.63	(M)	4.44	3.71
NAMA CHEMICALS	32.25	23.52	-0.27	322.86	758.52	-0.01	(M)	13.73	2.73
MAADANIYAH	26.65	35.40	-40.47	247.43	908.01	-1.14	(M)	6.99	3.67
ZAMIL INDUST	27.75	60.00	-21.13	1,145.32	1,665.00	-0.35	(M)	19.09	1.45
SHG	31.15	450.00	1,249.00	7,201.00	14,017.50	2.78	11.22	16.00	1.95
YANSAB	68.70	562.50	1,529.10	14,652.50	38,643.75	2.72	25.27	26.05	2.64
SPM	45.50	19.20	35.59	214.05	873.60	1.85	24.55	11.65	4.08
SIPHEM	42.80	733.33	2,588.50	14,341.50	30,800.00	3.53	11.90	19.56	2.15
ADVANCED	70.40	216.47	834.00	3,991.00	15,239.49	3.85	18.27	18.44	3.82
SAUDI KAYAN	17.02	1,500.00	2,099.75	15,974.00	25,530.00	1.40	12.16	10.65	1.60
HCC	13.28	97.90	69.85	1,161.52	1,300.11	0.71	18.61	11.86	1.12
NAIRAN CEMENT	18.06	170.00	213.33	1,930.44	3,070.20	1.25	14.39	11.36	1.59
CITY CEMENT	22.54	140.00	216.50	1,823.91	3,155.60	1.55	14.58	13.03	1.73
NORTHERN CEMENT	13.42	180.00	116.39	2,181.15	2,415.60	0.65	20.75	12.12	1.11
LIACC	25.64	55.00	89.20	712.96	1,295.80	1.26	14.69	13.33	1.77
OASIS	65.40	15.00	57.91	281.39	1,281.00	3.86	22.12	12.76	4.55
ALKATHIRI	89.90	11.30	16.53	137.14	790.01	1.46	47.80	18.13	5.76
ACC	37.80	100.00	191.50	2,779.20	3,780.00	1.92	19.74	27.79	1.36
YSCC	26.00	202.50	286.25	4,299.26	5,265.00	1.41	18.39	21.23	1.22
SAUDI CEMENT	54.80	153.00	378.62	2,377.00	8,384.40	2.54	21.58	15.54	3.53
QADCO	75.70	100.00	384.52	1,773.52	6,013.00	4.10	16.69	19.51	3.14
SPCC	70.10	140.00	494.00	1,108.00	9,814.00	3.53	19.87	22.20	3.16
YCC	36.20	157.50	222.85	2,943.02	5,701.50	1.41	25.58	18.69	1.94
EPCCO	43.95	86.00	219.00	2,391.00	3,779.70	2.55	17.26	27.80	1.58
TCC	17.46	90.00	30.08	1,266.78	1,571.40	0.33	52.24	14.08	1.24
JOUF CEMENT	10.88	143.00	-72.78	1,464.78	1,555.84	-0.51	(M)	10.24	1.06
<b>Total Materials</b>	<b>39.80</b>	<b>11,843.20</b>	<b>40,979.85</b>	<b>224,179.29</b>	<b>769,407.85</b>	<b>3.46</b>	<b>15.44</b>	<b>23.20</b>	<b>2.33</b>
ASTRA INDUSTRIAL	39.80	80.00	188.50	1,395.58	3,184.00	2.36	16.89	17.44	2.84
BAWAN	35.05	60.00	155.68	739.42	2,103.00	2.59	13.51	12.32	2.84
EIC	27.60	45.00	52.97	567.61	1,242.00	1.18	23.45	12.61	2.19
SAUDI CERAMICS	55.10	80.00	214.50	1,625.72	4,408.00	2.68	20.55	20.32	2.71
SAUDI CABLE	19.52	36.06	-148.27	176.31	703.91	-4.11	(M)	4.89	3.99
AMMANITT	17.50	62.00	-293.06	7.34	572.80	-9.16	(M)	0.23	78.08
ALBASTAN	31.50	42.63	11.98	772.80	1,342.89	1.69	18.66	18.19	1.04
SVCP	76.90	15.00	-1.47	276.01	1,153.50	-0.10	(M)	18.40	1.14
MESC	20.24	40.00	-6.50	355.50	809.60	-0.16	(M)	8.89	2.28
SIECO	98.30	6.48	-1.29	21.02	636.98	-1.90	(M)	3.24	30.30
ALOMRAN	108.20	6.00	12.82	115.91	649.20	0.97	111.56	19.32	5.60
<b>Total Capital Goods</b>	<b>443.17</b>	<b>227.87</b>	<b>6,053.21</b>	<b>22,805.88</b>	<b>16,805.88</b>	<b>0.51</b>	<b>18.75</b>	<b>13.66</b>	<b>2.78</b>

### FINANCIAL INDICATORS - 30/12/2021

Company	Close Price	Issued Shares (mn)	Net Income (mn)	Shareholders' Equity (mn)	Market Cap. (mn)	EPS (\$AR)	P/E Ratio	Book Value (\$AR)	P/B Value
MAHARAH	76.00	37.50	128.19	530.98	2,850.00	3.42	22.23	14.16	5.37
SADR	102.40	17.50	4.37	36.62	1,792.00	0.25	409.88	2.09	48.94
SPCC	21.96	60.00	-55.61	655.50	1,317.60	-0.93	(M)	10.93	2.01
CATERING	77.90	82.00	-132.00	828.00	6,387.80	-1.61	(M)	10.10	7.71
<b>Total Commercial &amp; Professional Svc</b>	-	197.00	-55.05	2,051.10	12,347.40	-0.28	35.02	10.41	6.02
SGCO	30.70	81.60	86.90	1,518.00	2,505.12	1.06	28.83	18.60	1.65
SGS	29.55	188.00	-271.44	2,345.84	5,555.40	-1.44	(M)	12.48	2.37
SAPICO	20.14	125.00	-238.59	1,120.99	2,517.50	-1.83	(M)	8.97	2.25
BATIC	24.54	60.00	-11.36	358.39	1,472.40	-0.19	(M)	5.97	4.11
BUDGET SAUDI	46.55	71.17	245.80	1,311.08	3,312.81	3.45	13.48	18.42	2.53
THEEB	60.90	43.00	99.66	537.87	2,618.70	2.32	26.28	12.51	4.87
<b>Total Transportations</b>	-	568.77	-79.03	7,192.18	17,981.93	-0.14	19.51	12.65	2.50
NASEJ	28.60	21.16	-29.68	33.56	605.26	-1.40	(M)	1.59	18.04
SDC	20.20	40.00	-14.44	217.29	808.00	-0.36	(M)	5.43	3.72
ALABDULLATIF	29.55	81.25	-1.90	1,121.76	2,400.94	-0.02	(M)	13.81	2.14
LAZURDE	20.52	57.50	-7.90	460.70	1,179.90	-0.14	(M)	8.01	2.56
ALASEEL	48.10	40.00	58.67	571.68	1,924.00	1.47	37.29	14.29	3.37
FITAHJI GROUP	40.75	27.50	165.26	525.83	1,120.63	6.01	6.78	19.12	2.13
<b>Total Consumer Durables &amp; Apparel</b>	-	267.41	170.01	2,930.82	6,038.72	0.64	13.60	10.96	2.74
SEERA	17.26	300.00	-1,051.00	5,589.00	5,178.00	-3.50	(M)	18.63	0.93
ALKHANR GROUP	17.28	65.00	-218.88	426.65	1,123.20	-3.37	(M)	6.56	2.63
FITNESS TIME	109.00	52.38	119.60	761.03	5,709.42	2.28	47.74	14.53	7.00
DUR	31.10	100.00	-50.16	1,631.19	3,110.00	-0.50	(M)	16.31	1.91
TECO	170.00	5.26	-16.05	55.56	893.52	-3.05	(M)	10.57	16.08
ALKHALEEI TRNG	18.34	65.00	-4.51	661.82	1,192.10	-0.07	(M)	10.18	1.80
NCLE	60.00	43.00	38.09	607.83	2,580.00	0.89	67.74	14.14	4.24
ATAA	57.90	40.00	37.07	744.74	2,316.00	0.93	62.48	18.62	3.11
HERF FOODS	62.40	64.68	132.77	1,006.92	4,036.03	2.05	30.40	15.57	2.66
RAYAN	20.30	33.75	-68.18	256.18	680.00	-1.78	(M)	7.59	4.01
DWF	282.40	3.00	1.06	33.95	847.20	0.35	799.25	11.32	24.95
<b>Total Consumer Services</b>	-	772.07	-1,072.02	11,774.88	27,667.22	-1.39	47.14	15.25	2.35
TAPSCO	37.75	17.50	-84.00	33.50	660.63	-4.80	(M)	1.91	19.72
ALARABIA	101.20	50.00	182.28	662.07	5,060.00	3.65	27.76	13.24	7.64
SRMG	196.20	80.00	460.20	1,958.40	15,696.00	5.75	34.11	24.88	8.01
<b>Total Media and Entertainment</b>	-	147.50	558.48	2,653.97	21,410.25	3.74	124.32	9.49	17.29
SHAKR	22.16	63.00	31.58	623.27	1,196.08	0.50	44.21	9.89	2.24
EXTRA	135.40	60.00	372.34	863.77	8,124.00	6.21	21.82	14.40	9.41
SACO	48.80	36.00	40.39	599.73	1,756.80	1.12	43.50	16.66	2.93
SASCO	30.70	60.00	45.61	811.31	1,842.00	0.76	40.39	13.52	2.27
BAAZEEM	112.60	10.13	24.75	192.36	1,140.08	2.44	46.06	19.00	5.93
JARRR	196.80	20.00	1,017.00	1,752.20	23,616.00	8.48	23.22	14.60	13.48
ABO MOATI	95.80	114.30	44.50	730.97	1,642.00	0.55	75.00	11.65	3.39
ALHOKAIR	15.56	210.00	-409.80	532.20	3,267.60	-1.95	(M)	2.53	6.14
<b>Total Retailing</b>	-	579.13	1,132.92	5,605.81	41,917.56	1.96	25.05	9.68	7.48
A OTHAIM MARKET	108.20	90.00	315.96	1,220.26	9,738.00	3.51	30.82	13.56	7.98
FARM SUPERSTORES	28.80	45.00	16.32	627.18	1,296.00	0.36	79.40	13.94	2.07
ANAAM HOLDING	81.70	10.50	-12.75	106.07	857.85	-1.21	(M)	10.10	8.09
THIMAR	17.20	10.00	-	-	172.00	-	-	-	-
BINDAWOOD	95.80	114.30	284.74	1,397.41	10,949.94	2.49	38.46	12.23	7.84
ALMUNAEM	58.10	60.00	147.90	760.57	3,486.00	2.47	23.57	12.68	4.58
<b>Total Food &amp; Staples Retailing</b>	-	329.80	752.19	4,111.49	36,499.79	2.28	33.30	12.47	6.45
SAVOLA GROUP	31.95	533.98	520.90	8,426.30	17,060.68	0.98	32.75	15.78	2.02
WAFRAH	144.80	7.72	-14.35	57.89	1,137.86	-1.86	(M)	7.50	19.31
SADAFCO	165.00	32.50	211.80	1,532.40	5,362.50	6.52	25.32	47.15	3.50
ALMARA	48.75	1,000.00	1,612.90	15,861.30	48,790.00	1.61	30.23	15.86	3.07
TANNIRAH	82.10	20.00	44.50	373.70	1,642.00	2.23	36.90	18.69	3.39
HB	90.90	35.36	85.18	551.96	3,214.22	2.41	37.73	15.61	5.82
NADEC	30.35	101.64	-77.04	1,470.51	3,084.77	-0.76	(M)	14.47	2.10
GACO	23.66	30.60	-6.21	288.37	709.80	-0.21	(M)	9.61	2.46
TADCO	29.90	39.18	-43.01	330.02	1,171.38	-1.10	(M)	8.42	3.55
SPFCO	45.50	40.00	-52.76	267.17	1,820.00	-1.32	(M)	6.68	6.81
SHARQIAH DEV	84.60	7.50	-47.29	139.50	709.50	-0.57	(M)	18.00	5.89
ALJOUF	58.40	30.00	5.88	618.74	1,752.00	0.20	297.76	20.62	2.83
JAZADCO	19.24	50.00	13.35	536.38	962.00	0.27	72.05	10.73	1.79
<b>Total Food and Beverages</b>	-	1,927.88	2,296.87	30,454.24	87,396.72	1.19	31.57	15.80	2.87
AIYAN	20.34	80.64	13.00	762.52	1,640.14	0.16	126.15	9.46	2.15
CHEMICAL	33.90	84.32	52.88	1,664.05	2,858.45	0.63	54.06	19.73	1.72
MOUWASAT	173.80	10.00	574.50	2,460.33	17,380.00	5.75	30.25	24.60	7.06
DALLAH HADI	75.10	90.80	215.90	1,877.10	6,799.00	3.35	31.96	20.86	3.06
CARE	62.60	44.85	121.64	1,091.74	2,807.61	2.71	23.08	24.34	2.57
ALHAMMADI	40.30	120.00	109.63	1,720.43	4,836.00	0.91	44.11	14.34	2.81
SAUDI GERMAN HEALTH	31.65	92.04	64.12	1,625.37	2,913.07	0.70	45.43	17.66	1.79
SULAIMAN AHABIB	161.40	350.00	1,310.85	5,201.15	56,490.00	3.75	43.09	14.86	10.86
<b>Total Health Care Equipment &amp; Svc</b>	-	961.85	2,458.12	16,402.69	95,664.26	2.56	38.93	17.05	5.81
SPIMACO	39.35	120.00	39.34	1,863.99	4,722.00	0.33	120.03	15.53	2.53
<b>Total Pharma, Biotech &amp; Life Science</b>	-	120.00	39.34	1,863.99	4,722.00	0.33	120.03	15.53	2.53

## FINANCIAL INDICATORS - 30/12/2021

Company	Close Price	Issued Shares (mn)	Net Income (mn)	Shareholders' Equity (mn)	Market Cap. (mn)	EPS (\$AR)	P/E Ratio	Book Value (\$AR)	P/B Value
RIBL	27.10	3,000.00	5,288.00	46,050.00	81,300.00	1.76	15.37	15.35	1.77
BIAZ	19.30	820.00	282.00	13,670.00	15,826.00	0.34	56.12	16.67	1.16
SAIB	19.56	750.00	1,040.10	14,688.00	14,670.00	1.39	14.10	19.58	1.00
BSFR	47.25	1,205.36	2,551.00	39,242.00	56,953.13	2.12	22.33	32.56	1.45
SABB	33.00	2,054.79	3,455.00	52,499.00	67,808.22	1.68	19.63	25.55	1.29
ANB	22.86	1,500.00	1,993.00	30,744.00	34,290.00	1.33	17.21	20.50	1.12
ALRAHI	141.80	2,500.00	13,855.00	63,637.00	354,500.00	5.54	25.59	25.45	5.57
ALBILAD	46.35	750.00	1,636.40	11,867.60	34,762.50	2.18	21.24	15.82	2.93
ALINMA	23.96	2,000.00	2,484.40	30,164.40	47,920.00	1.24	19.29	15.08	1.59
SNB	64.40	4,478.00	12,670.00	147,518.32	288,383.20	2.83	22.76	32.94	1.95
AMIAK	21.16	90.60	105.33	1,163.19	1,917.10	1.16	18.20	12.84	1.65
<b>Total Banks</b>	-	<b>19,148.75</b>	<b>45,360.23</b>	<b>451,243.51</b>	<b>986,130.11</b>	<b>2.37</b>	<b>22.01</b>	<b>21.57</b>	<b>2.21</b>
TADAWUL GROUP	125.80	120.00	630.83	2,991.86	15,096.00	5.26	23.93	24.93	5.05
SAIC	47.50	50.00	71.03	922.02	2,375.00	1.42	33.44	18.44	2.58
ASEER	19.06	126.39	-80.50	1,490.30	2,408.97	-0.64	(M)	11.79	1.62
NAIFAT	31.45	100.00	234.52	1,215.80	3,145.00	2.35	13.41	12.16	2.59
ALBAHA	35.30	17.70	-33.30	105.27	624.81	-1.88	(M)	5.95	5.94
KINGDOM	10.10	3,705.88	514.79	32,508.66	37,429.41	0.14	72.71	8.77	1.15
<b>Total Diversified Financials</b>	-	<b>4,119.97</b>	<b>1,337.38</b>	<b>39,233.91</b>	<b>61,079.19</b>	<b>0.32</b>	<b>40.00</b>	<b>9.52</b>	<b>1.56</b>
TAWUNIYA	77.50	125.00	442.15	2,942.51	9,687.50	3.54	21.91	23.54	3.29
JAZIRA TAKAFUL	20.04	55.00	25.67	811.24	1,102.20	0.47	42.94	14.75	1.36
MALATH INSURANCE	22.76	50.00	-29.27	418.94	1,138.00	-0.59	(M)	8.38	2.72
MEDGULF	17.18	105.00	6.54	750.51	1,803.90	0.06	275.99	7.15	2.40
ALLIANZ SF	25.85	60.00	4.72	709.78	1,551.00	0.08	328.92	11.83	2.13
SALAMA	17.00	25.00	35.42	167.96	425.00	-1.42	(M)	6.72	2.59
WALAA	18.98	64.60	-16.61	869.54	1,226.87	-0.26	(M)	13.45	1.41
ARABIAN SHIELD	25.30	40.00	45.10	492.93	1,012.00	1.13	22.44	12.32	2.05
SABB TAKAFUL	27.30	34.00	-2.15	300.11	928.20	-0.06	(M)	8.83	3.00
SAICO	21.94	30.00	-20.65	314.51	658.20	-0.69	(M)	10.48	2.09
Wafa Insurance *	9.50	10.00	-	-	95.00	-	-	-	-
GULF UNION	16.54	22.95	-154.34	147.91	379.54	-6.73	(M)	6.45	2.57
ATC	32.75	16.67	10.98	249.21	545.83	0.66	49.73	14.95	2.19
ACIG	23.60	29.10	-33.77	113.70	686.76	-1.16	(M)	3.91	6.04
AICC	39.55	26.50	7.99	222.70	1,048.08	0.30	131.24	8.40	4.71
ALETHAD	19.86	40.00	2.89	563.78	794.40	0.07	274.47	14.09	1.41
ALASGR INSURANCE	17.82	40.00	-98.61	226.91	712.80	-2.47	(M)	5.67	3.14
UCA	39.95	40.00	-50.13	265.30	1,358.00	-1.25	(M)	6.63	5.12
SAUDI RE	16.60	89.10	71.52	959.75	1,479.06	0.83	20.12	10.77	1.54
BUPA ARABIA	131.40	120.00	822.20	4,187.43	15,768.00	6.85	19.18	34.90	3.77
ALRAHI TAKAFUL	77.70	40.00	211.87	1,312.24	3,108.00	5.30	14.67	32.81	2.37
CHUBB	36.55	30.00	17.86	360.20	1,096.50	0.60	61.40	12.01	3.04
AXA COOPERATIVE	33.00	50.00	165.06	977.47	1,650.00	3.30	10.00	19.55	1.69
GULF GENERAL	12.64	50.00	-63.40	398.66	632.00	-1.27	(M)	7.97	1.59
BURJ	22.10	30.00	16.66	447.59	663.00	0.56	39.79	14.92	1.48
ALALAMIYA	22.84	40.00	-25.05	380.49	913.60	-0.63	(M)	9.51	2.40
WATANIYA	40.80	20.00	-38.11	210.80	816.00	-1.91	(M)	10.54	3.87
AMANA INSURANCE	34.40	13.00	-121.32	8.58	447.20	-9.33	(M)	0.66	52.11
ENAYA	31.10	15.00	-52.31	75.95	466.50	-3.49	(M)	5.06	6.14
ALINMA TOKIO M	31.40	30.00	-12.22	192.10	942.00	-0.41	(M)	6.40	4.50
<b>Total Insurance</b>	-	<b>1,340.55</b>	<b>1,099.84</b>	<b>19,078.79</b>	<b>53,135.14</b>	<b>0.32</b>	<b>22.52</b>	<b>14.23</b>	<b>2.73</b>
MIS	151.40	25.00	72.06	307.39	3,785.00	2.88	52.53	12.22	12.22
ARAB SEA	196.00	10.00	2.34	146.53	1,960.00	0.23	835.92	14.65	13.38
SOLUTIONS	188.20	120.00	791.80	2,141.00	22,584.00	6.60	28.52	17.84	10.55
<b>Total Software &amp; Services</b>	-	<b>155.00</b>	<b>866.20</b>	<b>2,594.82</b>	<b>28,329.00</b>	<b>5.59</b>	<b>32.70</b>	<b>16.74</b>	<b>10.92</b>

## FINANCIAL INDICATORS - 30/12/2021

Company	Close Price	Issued Shares (mn)	Net Income (mn)	Shareholders' Equity (mn)	Market Cap. (mn)	EPS (SAR)	P/E Ratio	Book Value (SAR)	P/B Value
STC	112.40	2,000.00	11,289.00	68,503.00	224,800.00	5.64	19.91	34.25	3.28
ETHIAD ETISALAT	31.15	770.00	997.00	14,825.00	23,985.50	1.29	24.06	19.25	1.62
ZAIN KSA	12.04	898.73	179.40	8,920.00	10,820.70	0.20	60.32	9.93	1.21
ATHEEB TELECOM	29.40	22.85	-35.74	89.95	671.79	-1.56	(M)	3.94	7.47
<b>Total Telecommunication Services</b>	-	<b>3,691.58</b>	<b>12,429.66</b>	<b>92,337.95</b>	<b>260,277.99</b>	<b>3.37</b>	<b>20.83</b>	<b>25.01</b>	<b>2.82</b>
GASCO	54.20	75.00	237.90	1,635.90	4,065.00	3.17	17.09	21.81	2.48
AWPT	102.40	25.00	102.57	327.52	2,560.00	4.10	24.96	13.10	7.82
ACWA POWER	84.00	731.10	454.48	8,425.16	61,412.32	0.62	135.13	11.52	7.29
SAUDI ELECTRICITY	23.98	4,166.59	19,032.00	256,261.00	99,914.92	4.57	5.25	61.50	0.39
<b>Total Utilities</b>	-	<b>4,997.69</b>	<b>19,826.96</b>	<b>266,649.58</b>	<b>167,952.24</b>	<b>3.97</b>	<b>8.47</b>	<b>53.35</b>	<b>0.63</b>
RIYAD REIT	9.85	171.70	57.07	1,581.60	1,691.25	0.33	29.64	9.21	1.07
ALIAZIRA REIT	22.78	11.80	-2.68	84.83	268.80	-0.23	(M)	7.19	3.17
JADWA REIT ALHARAMAIN	8.00	66.00	-77.17	568.92	528.00	-1.17	(M)	8.62	0.93
TALEEM REIT	12.30	51.00	31.94	542.26	627.30	0.63	19.64	10.63	1.16
AL MAATHER REIT	8.96	61.37	15.18	536.75	549.88	0.25	36.23	8.75	1.02
MUSHARAKA REIT	9.92	88.00	37.86	870.08	872.96	0.43	23.06	9.89	1.00
MULKIA REIT	9.85	68.11	26.71	646.70	670.88	0.39	25.12	9.49	1.04
SICO SAUDI REIT	8.57	57.24	-18.85	495.20	490.55	-0.33	(M)	8.65	0.99
ALAHU REIT 1	11.40	137.50	38.78	1,312.94	1,567.50	0.28	40.42	9.55	1.19
DERAYAH REIT	12.70	107.51	34.84	930.54	1,365.38	0.32	39.19	8.66	1.47
AI RAJHI REIT	10.92	161.86	-176.92	1,307.00	1,767.47	-1.09	(M)	8.08	1.35
JADWA REIT SAUDI	14.98	186.51	62.71	1,761.11	2,793.92	0.34	44.55	9.44	1.59
SEDCO CAPITAL REIT	12.00	60.00	-5.15	512.72	720.00	-0.09	(M)	8.55	1.40
SWICORP WABEL REIT	7.15	118.00	-149.12	939.61	843.70	-1.26	(M)	7.96	0.90
MEFIC REIT	7.22	73.28	-127.11	558.16	529.05	-1.73	(M)	7.62	0.95
BONYAN REIT	9.76	162.88	33.61	1,403.80	1,589.71	0.21	47.30	8.62	1.13
ALKHABEER REIT	8.67	141.01	12.08	864.16	1,222.56	0.09	101.20	6.13	1.41
<b>Total REITs</b>	-	<b>1,723.76</b>	<b>-206.23</b>	<b>14,916.40</b>	<b>18,098.90</b>	<b>-0.12</b>	<b>36.92</b>	<b>8.65</b>	<b>1.21</b>
ALAKARIA	20.30	240.00	-162.80	2,828.00	4,872.00	-0.68	(M)	11.78	1.72
TAIBA	31.80	160.46	-61.31	4,329.04	5,102.53	-0.38	(M)	26.98	1.18
MCDC	75.40	164.82	-48.00	4,655.00	12,427.14	-0.29	(M)	28.24	2.67
AROCO	25.40	177.77	408.31	2,032.00	4,515.36	2.30	11.06	11.43	2.22
EMAAE EC	11.94	1,133.33	-1,120.00	8,141.00	13,531.96	-0.99	(M)	7.18	1.66
RED SEA	21.12	60.00	-154.40	326.60	1,267.20	-2.57	(M)	5.44	3.88
JABAL OMAR	25.40	929.40	-766.00	6,643.58	23,606.76	-0.82	(M)	7.15	3.55
DAR ALARIKAN	10.06	1,080.00	88.63	19,102.31	10,864.80	0.08	122.59	17.69	0.57
KEC	16.16	339.30	-6.08	3,095.86	5,483.09	-0.02	(M)	9.12	1.77
ALANDALUS	18.00	93.33	63.01	1,075.73	1,679.99	0.68	26.66	11.53	1.56
ALMRAKEZ	22.58	475.00	439.70	5,912.20	10,725.50	0.93	24.39	12.45	1.81
<b>Total Real Estate Mgmt &amp; Dev't</b>	-	<b>4,853.41</b>	<b>-1,318.94</b>	<b>58,141.32</b>	<b>94,076.34</b>	<b>-0.27</b>	<b>27.80</b>	<b>11.98</b>	<b>1.62</b>
<b>Market</b>	-	<b>259,554,716</b>	<b>472,268.12</b>	<b>2,456,623.65</b>	<b>10,009,150.89</b>	<b>1.82</b>	<b>20.56</b>	<b>9.46</b>	<b>4.07</b>

Companies that have not announced a net income statement or have posted negative net income (recent 4 Quarters), are not included in calculating the P/E ratio for industry group and the market.

M: Minus ratio due to company losses according to recent 4 quarters financial data (3<sup>rd</sup> Q 2021 as recent for all companies).

\* Suspended.

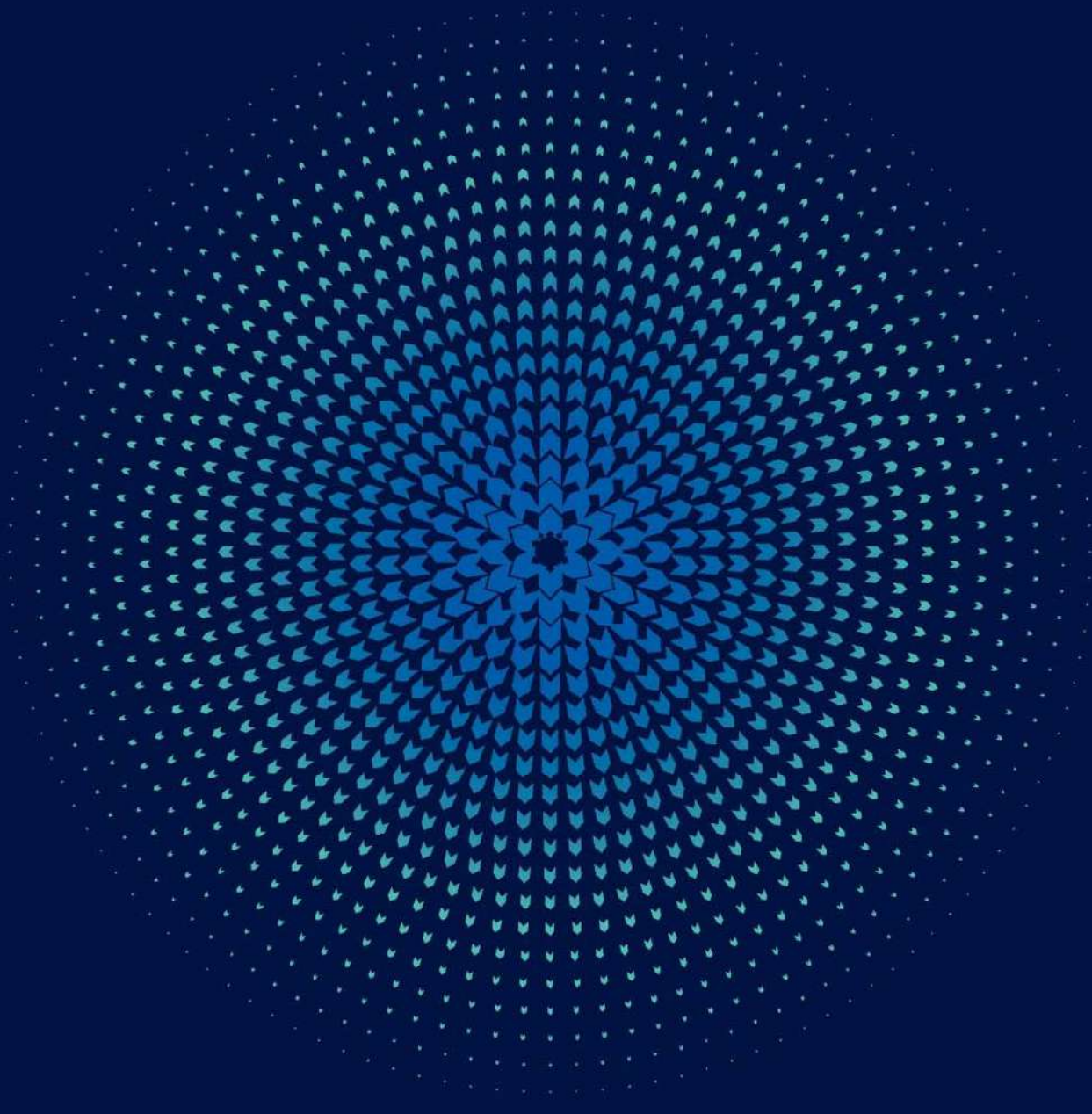



## Market Summary- 2021

**Total Value of Shares Traded** reached SAR **11.36** billion, **393.98** thousand Transactions were executed during the year 2021

At the end of 2021 **Parallel Market (NOMU) index** closed at 25,975.83 points. Highest close level for the index during 2021 was **27,866.66** points as on 17/02/2021.

The total **Market Capitalization** at the end of the year 2021 reached SAR **19.03** billion (US\$ **5.07** billion).

The total **Value of Shares Traded** for the year 2021 reached SAR **11.36** billion (US\$ **3.03** billion).

The total number of **Transactions** executed during the year 2021 reached **393.98** thousand.

The total number of **Volume Traded\*** for the year 2021 reached **120** million shares.

**The Daily Average Number of Transactions** executed during the year 2021 reached **1,575** trades.

**The Daily Average Value of Shares Traded** during the year 2021 reached SAR **45.46** million.

**The Daily Average of Volume Traded** during the year 2021 reached **483** thousand shares.

\* Historical prices & volume traded data were adjusted to account for all corporate actions during the year.  
Number of trading days during 2021 were 250 days

### Corporate Actions During 2021

Company	Action Type	Date	Share Capital (Old) SAR	Share Capital (New) SAR	Issued Shares (old)	Issued Shares (New)
National Building and Marketing Co.	Bonus - 1 free share for every 1 share held	31/12/2020	60,000,000	120,000,000	6,000,000	12,000,000
Sumou Real Estate Co.	Bonus - 1 free share for every 2 shares held	05/05/2021	250,000,000	375,000,000	25,000,000	37,500,000
Development Works Food Co.	Bonus - 1 free share for every 5 shares held	16/09/2021	25,000,000	30,000,000	2,500,000	3,000,000

### Initial Public Offerings (IPOs) During 2021

Company	Industry Group	Offer Date	Listing Date	Share Capital (SAR)	Issued Shares	Offered Shares	Offered Value (SAR)	Offer Price (SAR)	Close Price (SAR)	Market Cap. (SAR)	% Total Market Cap.
Shatirah House Restaurant Co.	Consumer Services	15/08/2021	8/9/2021	25,000,000	2,500,000	725,000	119,625,000	165	293.20	733,000,000.00	3.85%
Alhasoob Co.	Retailing	24/10/2021	04/11/2021	14,000,000	1,400,000	280,000	26,600,000	95	510.00	714,000,000.00	3.75%
Group Five Pipe Saudi Co.	Materials	14/11/2021	29/11/2021	280,000,000	28,000,000	2,800,000	98,000,000	35	38.25	1,071,000,000.00	5.63%
Advance International Company for Communication and Information Technology	Technology Hardware & Equipment	12/12/2021	-	20,000,000	2,000,000	400,000	44,000,000	110	-	-	-
Jahez International Company for Information System Technology	Retailing	23/12/2021	-	104,918,030	10,491,803	1,888,523	1,605,244,550	850	-	-	-
Al Wasail Industrial Company	Capital Goods	26/12/2021	-	250,000,000	25,000,000	2,500,000	-	-	-	-	-
<b>Total</b>	-	-	-	<b>693,918,030</b>	<b>69,391,803</b>	<b>8,593,523</b>	<b>1,893,469,550</b>	-	-	<b>2,518,000,000</b>	<b>13.24%</b>

### New Listing During 2021

Company	Listing Date	Share Capital (SAR)	Issued Shares	Offer Price (SAR)
Watani Iron Steel Co.	17/02/2021	121,100,000	12,110,000	37
Fesh Fash Snack Food Production Co.	04/05/2021	11,300,000	1,130,000	50
Mohammed Hasan AlNaqool Sons Co.	02/06/2021	29,000,000	2,900,000	21
National Fertilizer Co.	28/07/2021	50,000,000	5,000,000	32
Canadian Medical Center Co.	02/08/2021	77,000,000	7,700,000	39
Banan Real Estate Co.	11/08/2021	200,000,000	20,000,000	15
Shatirah House Restaurant Co.	08/09/2021	25,000,000	2,500,000	165
Natural Gas Distribution Co.	22/09/2021	50,000,000	5,000,000	13
Enma AlRawabi Co.	28/10/2021	400,000,000	40,000,000	15
Alhasoob Co.	04/11/2021	14,000,000	1,400,000	95
Group Five Pipe Saudi Co.	29/11/2021	280,000,000	28,000,000	35
<b>Total</b>	-	<b>1,257,400,000</b>	<b>125,740,000</b>	-

# NomuC - Value and Volume Traded - December 2021

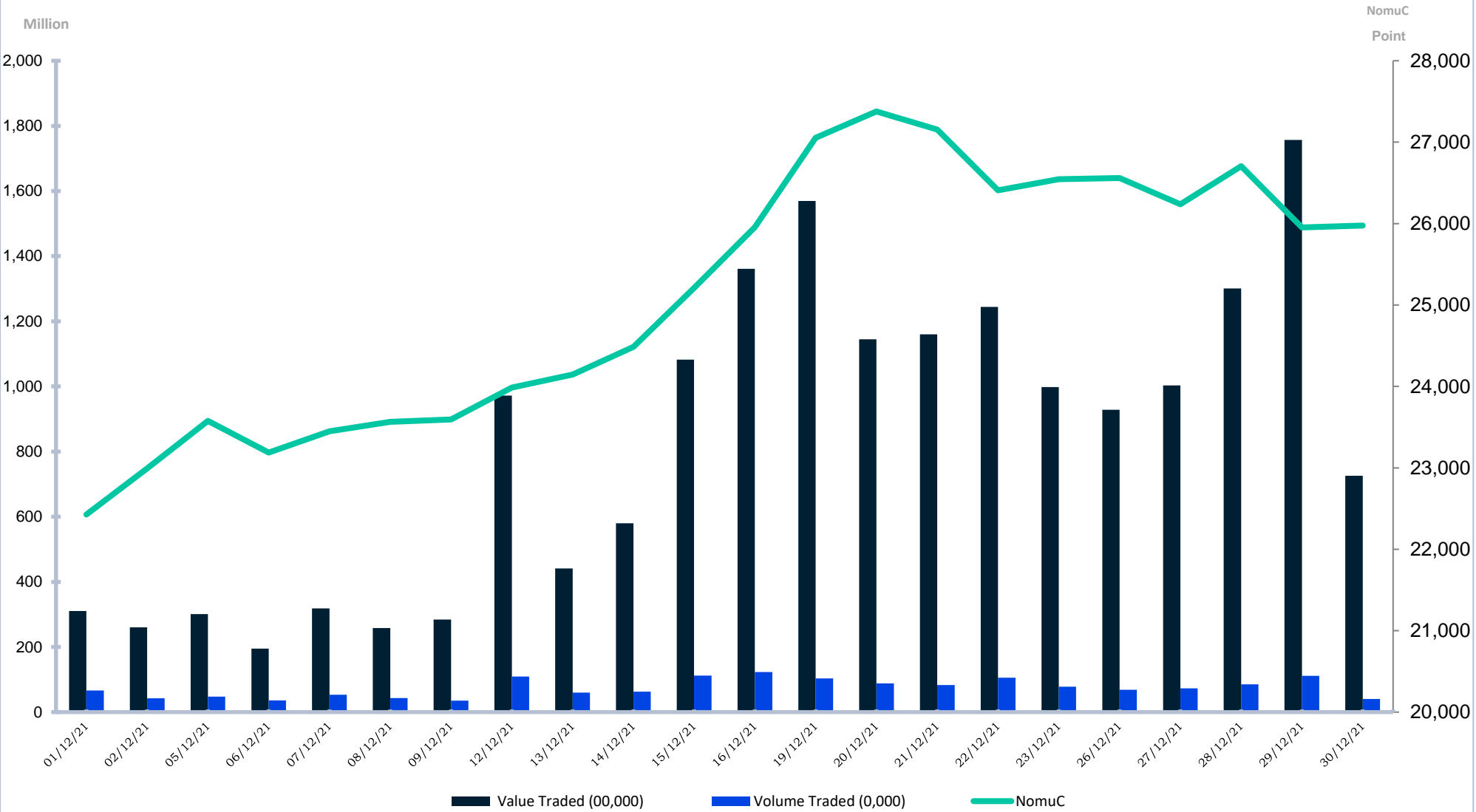

# NomuC - Value and VolumeTraded - 2021

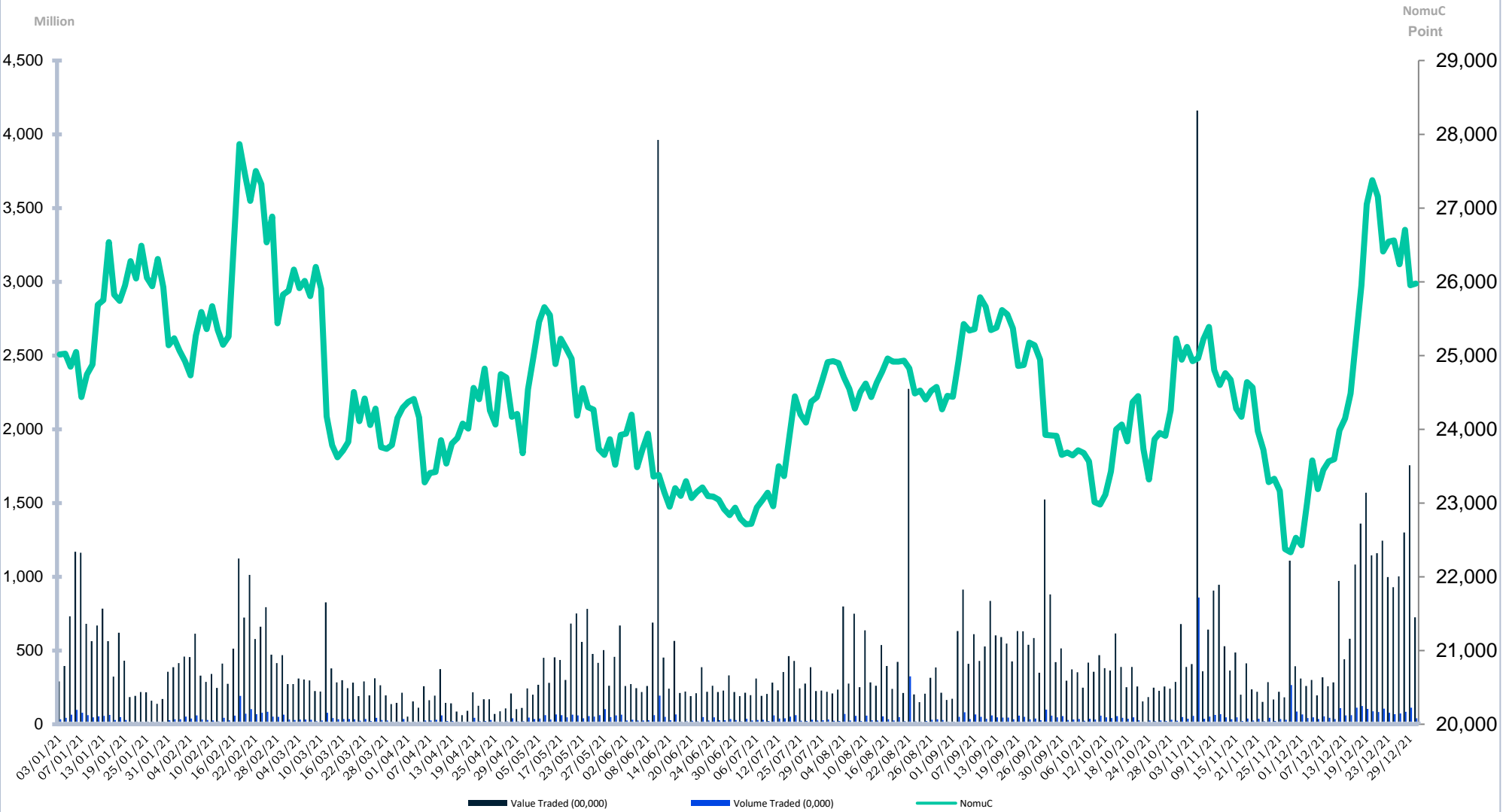

## Statistics by Industry Group - 2021

Industry Group	Value Traded (SAR)	%To Market	Volume Traded	% To Market	No. of Trades	% To Market
Materials	3,446,683,496.05	30.33%	60,250,275	49.81%	134,040	34.02%
Capital Goods	394,452,577.20	3.47%	1,454,153	1.20%	11,023	2.80%
Consumer Services	3,957,741,507.00	34.82%	21,654,243	17.90%	114,917	29.17%
Retailing	446,983,731.00	3.93%	1,258,401	1.04%	16,877	4.28%
Food & Beverages	893,016,332.00	7.86%	2,942,460	2.43%	32,229	8.18%
Health Care Equipment & Svc	534,807,570.25	4.71%	5,844,192	4.83%	25,672	6.52%
Utilities	201,171,930.00	1.77%	1,935,596	1.60%	11,932	3.03%
Real Estate Mgmt & Dev't	1,490,691,097.03	13.12%	25,621,444	21.18%	47,290	12.00%
<b>Total</b>	<b>11,365,548,240.53</b>	<b>100.00%</b>	<b>120,960,764</b>	<b>100.00%</b>	<b>393,980</b>	<b>100.00%</b>

# Statistics by Industry Group - 2021

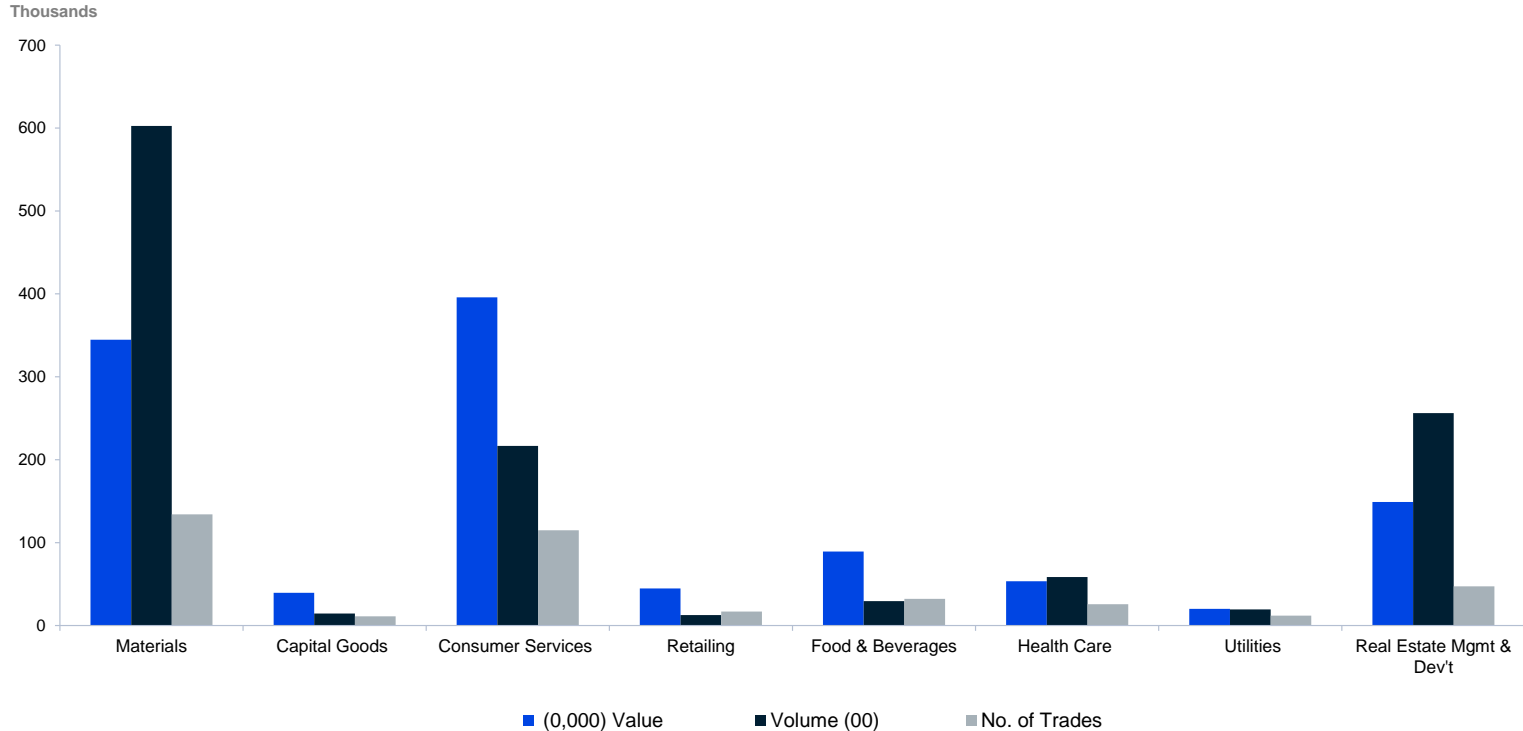

## Market Statistics 2018- 2021

Year	Value Traded (SAR)	% Change	Volume Traded	% Change	No. of Trades	% Change
<b>2018</b>	412,482,912.50	-	26,271,597	-	42,150	-
<b>2019</b>	2,279,809,606.61	452.70%	82,088,838	212.46%	138,494	228.57%
<b>2020</b>	7,113,974,961.04	212.04%	126,360,835	53.93%	287,493	107.59%
<b>2021</b>	11,365,548,240.53	59.76%	120,960,764	-4.27%	393,980	37.04%

# Market Statistics 2018 - 2021

Million

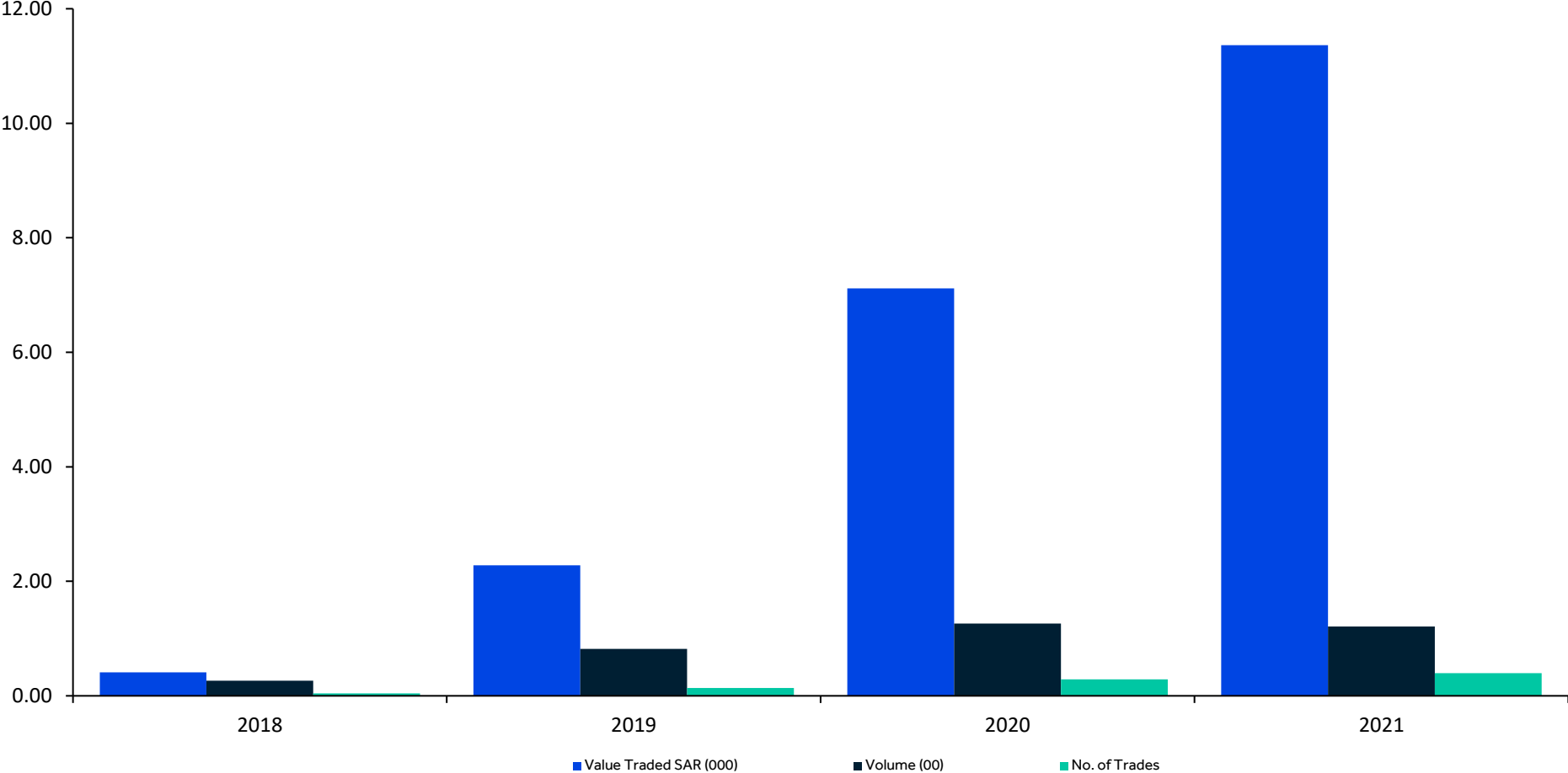



## Market Statistics - Monthly Comparison (2021 / 2020)

Month	Value of Shares Traded (SAR)		% Change	Volume Traded		% Change	No. of Trades		% Change
	2021	2020		2021	2020		2021	2020	
January	1,002,560,300.80	276,777,729.78	262.23%	8,415,145	6,167,435	36.44%	24,503	18,775	30.51%
February	1,051,042,485.10	351,735,416.55	198.82%	11,543,030	6,812,614	69.44%	26,699	20,443	30.60%
March	662,885,594.55	379,196,917.22	74.81%	7,793,237	9,518,576	-18.13%	21,979	22,796	-3.58%
April	309,367,018.55	678,477,598.59	-54.40%	4,853,377	12,708,959	-61.81%	12,801	25,123	-49.05%
May	763,058,808.10	402,266,831.50	89.69%	9,561,018	8,986,558	6.39%	26,150	15,722	66.33%
June	1,053,261,091.75	669,841,535.25	57.24%	9,210,224	12,800,995	-28.05%	25,108	33,426	-24.88%
July	442,536,590.15	306,997,721.50	44.15%	5,491,961	6,785,884	-19.07%	17,658	19,002	-7.07%
August	963,734,801.84	332,754,478.85	189.62%	10,423,618	7,569,432	37.71%	31,077	15,361	102.31%
September	1,277,154,385.40	957,130,209.15	33.44%	10,399,642	19,163,796	-45.73%	45,266	30,280	49.49%
October	675,717,417.24	827,235,317.95	-18.32%	7,142,271	12,481,817	-42.78%	32,923	28,380	16.01%
November	1,344,846,024.00	936,661,495.40	43.58%	19,839,307	11,441,798	73.39%	50,690	31,406	61.40%
December	1,819,383,723.05	994,899,709.30	82.87%	16,287,934	11,922,971	36.61%	79,126	26,779	195.48%
Annual	11,365,548,240.53	7,113,974,961.04	59.76%	120,960,764	126,360,835	-4.27%	393,980	287,493	37.04%

## Comparing Trading Information for (2021 / 2020)

Trading Information	1 <sup>st</sup> Q - 2021	2 <sup>nd</sup> Q - 2021	3 <sup>rd</sup> Q - 2021	4 <sup>th</sup> Q - 2021	2021	2020	% Change
Transactions	73,181	64,059	94,001	162,739	393,980	287,493	37.04%
Volume Traded *	27,751,412	23,624,619	26,315,221	43,269,512	120,960,764	126,360,835	-4.27%
Value Traded (SAR)	2,716,488,380.45	2,125,686,918.40	2,683,425,777.39	3,839,947,164.29	11,365,548,240.53	7,113,974,961.04	59.76%
Number of Trading Days	64	61	60	65	250	251	-
Daily Average of Transactions	1,143.45	1,050.15	1,566.68	2,503.68	1,575.92	1,145.39	37.59%
Daily Average of Shares Traded	433,615.81	387,288.84	438,587.02	665,684.80	483,843.06	503,429.62	-3.89%
Daily Average of Value (SAR)	42,445,130.94	34,847,326.53	44,723,762.96	59,076,110.22	45,462,192.96	28,342,529.73	60.40%
Market Capitalization (SAR bn)	12.48	11.86	15.26	19.03	19.03	12.18	56.24%
Parallel Market Capped Index (NomuC)	24,291.91	22,937.50	23,652.32	25,975.83	25,975.83	26,245.46	-1.03%
Number of newly companies listed	1	2	5	3	11	2	-
Number of listed companies	5	7	12	14	14	4	-

\* Adjusted for all corporate actions

## Market Statistics - December 2021

Materials	Value Traded	Volume Traded	No. of Trades
RIYADH CEMENT	58,389,237.10	1,780,439	2,478
WATANI STEEL	63,987,126.20	941,025	2,592
ALNAQOOL	180,175,236.20	1,062,995	8,215
MOBI	25,655,899.20	199,138	1,649
GROUP FIVE	169,140,026.80	4,322,733	8,833
<b>Total</b>	<b>497,347,525.50</b>	<b>8,306,330.00</b>	<b>23,767.00</b>
Capital Goods	Value Traded	Volume Traded	No. of Trades
NBM	12,210,368.60	35,338	1,650
<b>Total</b>	<b>12,210,368.60</b>	<b>35,338</b>	<b>1,650</b>
Consumer Services	Value Traded	Volume Traded	No. of Trades
BURGERIZZR	312,962,689.00	1,172,869	10,729
<b>Total</b>	<b>312,962,689.00</b>	<b>1,172,869</b>	<b>10,729</b>
Retailing	Value Traded	Volume Traded	No. of Trades
ALHASOOB	363,660,566.20	932,574	12,765
<b>Total</b>	<b>363,660,566.20</b>	<b>932,574</b>	<b>12,765</b>
Food & Beverages	Value Traded	Volume Traded	No. of Trades
FESH FASH	258,020,728.20	768,625	11,234
<b>Total</b>	<b>258,020,728.20</b>	<b>768,625</b>	<b>11,234</b>
Health Care Equipment & Svc	Value Traded	Volume Traded	No. of Trades
CMCER	133,576,343.40	1,630,395	6,240
<b>Total</b>	<b>133,576,343.40</b>	<b>1,630,395</b>	<b>6,240</b>
Utilities	Value Traded	Volume Traded	No. of Trades
NGDC	131,348,191.00	1,215,205	6,142
<b>Total</b>	<b>131,348,191.00</b>	<b>1,215,205</b>	<b>6,142</b>
Real Estate Mgmt & Dev't	Value Traded	Volume Traded	No. of Trades
SUMOU	65,276,230.20	1,062,329	2,171
BANAN	10,235,159.00	177,375	1,007
ENMA ALRAWABI	34,745,921.95	986,894	3,421
<b>Total</b>	<b>110,257,311.15</b>	<b>2,226,598</b>	<b>6,599</b>
<b>Market</b>	<b>1,819,383,723.05</b>	<b>16,287,934</b>	<b>79,126</b>

## Market Statistics - 4<sup>th</sup> Quarter 2021

Materials	Value Traded	Volume Traded	No. of Trades
RIYADH CEMENT	200,186,624.15	6,040,799	7,637
WATANI STEEL	160,003,933.20	2,444,872	6,054
ALNAQOOL	362,759,981.00	2,140,335	17,187
MOBI	47,692,965.00	384,514	3,220
GROUP FIVE	277,774,798.15	7,209,263	13,652
<b>Total</b>	<b>1,048,418,301.50</b>	<b>18,219,783.00</b>	<b>47,750.00</b>
Capital Goods	Value Traded	Volume Traded	No. of Trades
NBM	26,018,062.60	77,845	4,297
<b>Total</b>	<b>26,018,062.60</b>	<b>77,845</b>	<b>4,297</b>
Consumer Services	Value Traded	Volume Traded	No. of Trades
DWF **	591,897,305.60	3,144,496	22,472
BURGERIZZR	371,661,868.40	1,430,123	14,346
<b>Total</b>	<b>963,559,174.00</b>	<b>4,574,619</b>	<b>36,818</b>
Retailing	Value Traded	Volume Traded	No. of Trades
ALHASOOB	446,983,731.00	1,258,401	16,877
<b>Total</b>	<b>446,983,731.00</b>	<b>1,258,401</b>	<b>16,877</b>
Food & Beverages	Value Traded	Volume Traded	No. of Trades
FESH FASH	303,017,617.60	931,121	13,288
<b>Total</b>	<b>303,017,617.60</b>	<b>931,121</b>	<b>13,288</b>
Health Care Equipment & Svc	Value Traded	Volume Traded	No. of Trades
CMCER	209,643,358.70	2,651,744	12,258
<b>Total</b>	<b>209,643,358.70</b>	<b>2,651,744</b>	<b>12,258</b>
Utilities	Value Traded	Volume Traded	No. of Trades
NGDC	201,149,955.20	1,934,682	11,923
<b>Total</b>	<b>201,149,955.20</b>	<b>1,934,682</b>	<b>11,923</b>
Real Estate Mgmt & Dev't	Value Traded	Volume Traded	No. of Trades
SUMOU	496,777,443.30	10,241,006	5,756
BANAN	32,548,630.20	560,156	2,349
ENMA ALRAWABI	111,830,890.19	2,820,155	11,423
<b>Total</b>	<b>641,156,963.69</b>	<b>13,621,317</b>	<b>19,528</b>
<b>Market</b>	<b>3,839,947,164.29</b>	<b>43,269,512</b>	<b>162,739</b>

## Market Statistics - 2021

Materials	Value Traded	Volume Traded	No. of Trades
RIYADH CEMENT	986,345,690.90	29,423,620	33,178
WATANI STEEL	1,086,630,646.50	15,918,277	36,888
ALNAQOOL	937,759,570.10	6,488,665	42,562
MOBI	158,172,790.40	1,210,450	7,760
GROUP FIVE	277,774,798.15	7,209,263	13,652
<b>Total</b>	<b>3,446,683,496.05</b>	<b>60,250,275.00</b>	<b>134,040.00</b>
Capital Goods	Value Traded	Volume Traded	No. of Trades
NBM	394,452,577.20	1,454,153	11,023
<b>Total</b>	<b>394,452,577.20</b>	<b>1,454,153</b>	<b>11,023</b>
Consumer Services	Value Traded	Volume Traded	No. of Trades
DWF **	3,462,775,051.20	19,772,219	97,065
BURGERIZZR	494,966,455.80	1,882,024	17,852
<b>Total</b>	<b>3,957,741,507.00</b>	<b>21,654,243</b>	<b>114,917</b>
Retailing	Value Traded	Volume Traded	No. of Trades
ALHASOOB	446,983,731.00	1,258,401	16,877
<b>Total</b>	<b>446,983,731.00</b>	<b>1,258,401</b>	<b>16,877</b>
Food & Beverages	Value Traded	Volume Traded	No. of Trades
FESH FASH	893,016,332.00	2,942,460	32,229
<b>Total</b>	<b>893,016,332.00</b>	<b>2,942,460</b>	<b>32,229</b>
Health Care Equipment & Svc	Value Traded	Volume Traded	No. of Trades
CMCER	534,807,570.25	5,844,192	25,672
<b>Total</b>	<b>534,807,570.25</b>	<b>5,844,192</b>	<b>25,672</b>
Utilities	Value Traded	Volume Traded	No. of Trades
NGDC	201,171,930.00	1,935,596	11,932
<b>Total</b>	<b>201,171,930.00</b>	<b>1,935,596</b>	<b>11,932</b>
Real Estate Mgmt & Dev't	Value Traded	Volume Traded	No. of Trades
SUMOU	1,316,168,866.80	21,760,108	31,109
BANAN	62,691,340.04	1,041,181	4,758
ENMA ALRAWABI	111,830,890.19	2,820,155	11,423
<b>Total</b>	<b>1,490,691,097.03</b>	<b>25,621,444</b>	<b>47,290</b>
<b>Market</b>	<b>11,365,548,240.53</b>	<b>120,960,764</b>	<b>393,980</b>

## Market Capitalization as on 30/12/2021

Materials	Issued Shares	Close Price	Market Capitalization - SAR	%to Industry Group	%to Market
RIYADH CEMENT	120,000,000	33.00	3,960,000,000.00	56.30	20.81
WATANI STEEL	12,110,000	68.30	827,113,000.00	11.76	4.35
ALNAQOOL	2,900,000	176.60	512,140,000.00	7.28	2.69
MOBI	5,000,000	132.80	664,000,000.00	9.44	3.49
GROUP FIVE	28,000,000	38.25	1,071,000,000.00	15.23	5.63
<b>Total</b>	<b>168,010,000</b>	<b>-</b>	<b>7,034,253,000.00</b>	<b>100.00</b>	<b>36.97</b>
Capital Goods	Issued Shares	Close Price	Market Capitalization - SAR	%to Industry Group	%to Market
NBM	12,000,000	333.00	3,996,000,000.00	100.00	21.00
<b>Total</b>	<b>12,000,000</b>	<b>-</b>	<b>3,996,000,000.00</b>	<b>100.00</b>	<b>21.00</b>
Consumer Services	Issued Shares	Close Price	Market Capitalization - SAR	%to Industry Group	%to Market
BURGERIZZR	2,500,000	293.20	733,000,000.00	100.00	3.85
<b>Total</b>	<b>2,500,000</b>	<b>-</b>	<b>733,000,000.00</b>	<b>100.00</b>	<b>3.85</b>
Retailing	Issued Shares	Close Price	Market Capitalization - SAR	%to Industry Group	%to Market
ALHASOOB	1,400,000	510.00	714,000,000.00	171.24	3.75
<b>Total</b>	<b>1,400,000</b>	<b>-</b>	<b>714,000,000.00</b>	<b>171.24</b>	<b>3.75</b>
Food & Beverages	Issued Shares	Close Price	Market Capitalization - SAR	%to Industry Group	%to Market
FESH FASH	1,130,000	369.00	416,970,000.00	100.00	2.19
<b>Total</b>	<b>1,130,000</b>	<b>-</b>	<b>416,970,000.00</b>	<b>100.00</b>	<b>2.19</b>
Health Care Equipment & Svc	Issued Shares	Close Price	Market Capitalization - SAR	%to Industry Group	%to Market
CMCER	7,700,000	86.50	666,050,000.00	100.00	3.50
<b>Total</b>	<b>7,700,000</b>	<b>-</b>	<b>666,050,000.00</b>	<b>100.00</b>	<b>3.50</b>
Utilities	Issued Shares	Close Price	Market Capitalization - SAR	%to Industry Group	%to Market
NGDC	5,000,000	120.60	603,000,000.00	100.00	3.17
<b>Total</b>	<b>5,000,000</b>	<b>-</b>	<b>603,000,000.00</b>	<b>100.00</b>	<b>3.17</b>
Real Estate Mgmt & Dev't	Issued Shares	Close Price	Market Capitalization - SAR	%to Industry Group	%to Market
SUMOU	37,500,000	62.40	2,340,000,000.00	48.13	12.30
BANAN	20,000,000	57.90	1,158,000,000.00	23.82	6.09
ENMA ALRAWABI	40,000,000	34.10	1,364,000,000.00	28.05	7.17
<b>Total</b>	<b>97,500,000</b>	<b>-</b>	<b>4,862,000,000.00</b>	<b>100.00</b>	<b>25.56</b>
<b>Market</b>	<b>295,240,000</b>	<b>-</b>	<b>19,025,273,000.00</b>	<b>-</b>	<b>100</b>

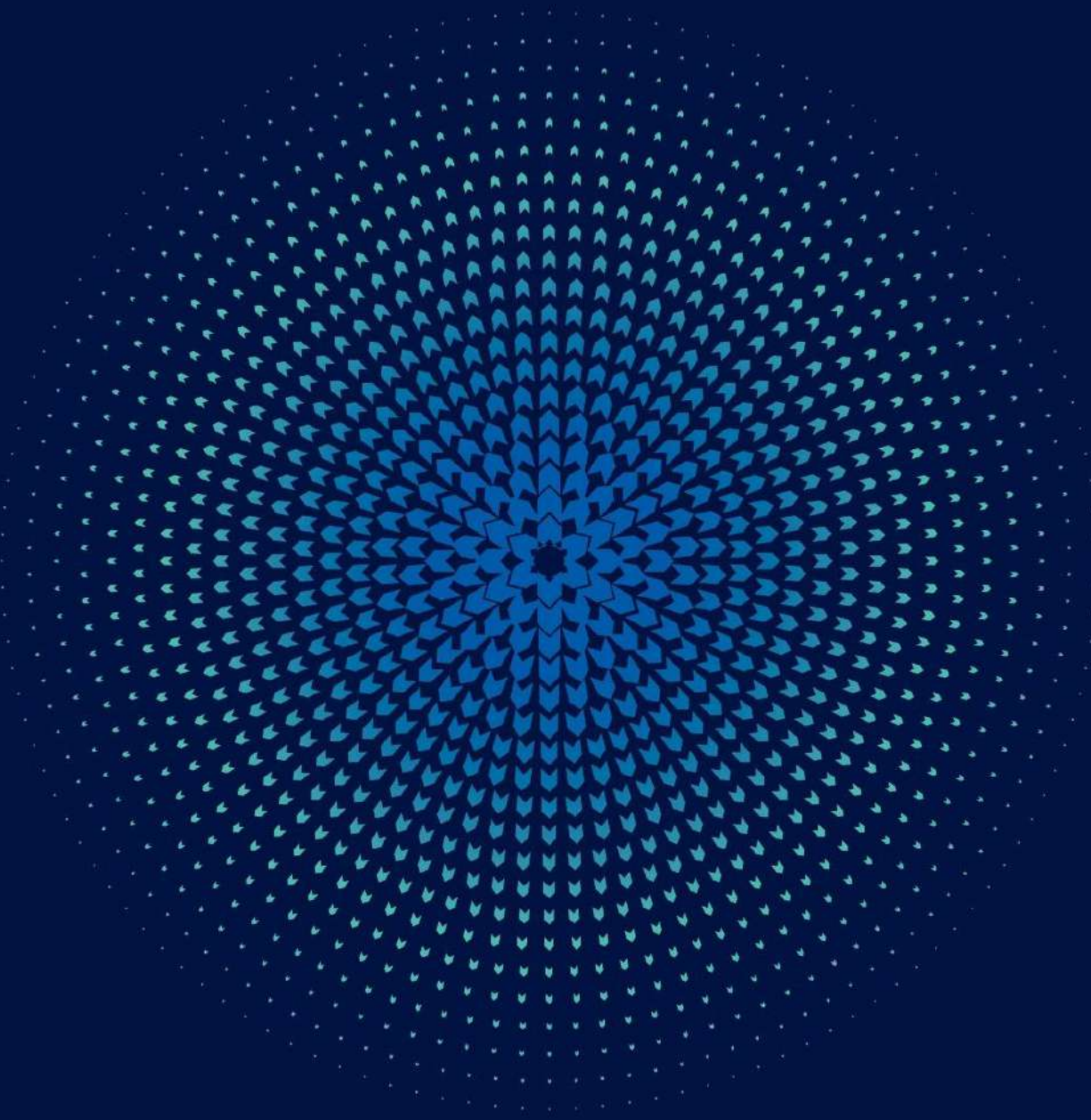

## Changes in Sizes of Issuances - Sukuk/Bonds Market - 4<sup>th</sup> Quarter 2021

Sukuk/Bond Name	Date of Change	Size of Issuances (Before) SAR	Size of Issuances (After) SAR
Saudi Government SAR Sukuk 2021-01-12	21/10/2021	9,675,482,000	14,270,202,000
Saudi Government SAR Sukuk 2021-08-08	21/10/2021	5,678,353,000	9,583,353,000
Saudi Government SAR Sukuk 2017-07-5	04/11/2021	12,000,000,000	3,586,000,000
Saudi Government SAR Sukuk 2017-08-5	04/11/2021	2,075,000,000	29,758,000
Saudi Government SAR Sukuk 2017-09-5	04/11/2021	2,450,000,000	335,151,000
Saudi Government SAR Sukuk 2017-10-5	04/11/2021	7,600,000,000	759,097,000
Government Debt Instrument with Fixed Return 1001-7	04/11/2021	5,350,000,000	426,000,000
Government Debt Instrument with Fixed Return 1002-7	04/11/2021	2,900,000,000	550,000,000
Government Debt Instrument with Fixed Return 1003-7	04/11/2021	5,200,000,000	3,000,000,000
Government Debt Instrument with Fixed Return 1004-7	04/11/2021	5,490,000,000	2,350,000,000
Government Debt Instrument with Fixed Return 1005-7	04/11/2021	2,500,000,000	1,558,000,000
Saudi Government SAR Sukuk 2021-01-12	18/11/2021	14,270,202,000	14,884,381,000
Arabian Aramco Total Services Company Sukuk	19/12/2021	2,072,194,740	1,880,199,860
Saudi Government SAR Sukuk 2021-08-08	23/12/2021	9,583,353,000	9,783,353,000
Saudi Government SAR Sukuk 2021-11-10	23/12/2021	5,566,937,000	5,781,937,000
Sadara Basic Services Company's sukuk	26/12/2021	5,758,500,000	5,584,650,000

## Sukuk/Bonds New Issuance Listing - 4<sup>th</sup> Quarter 2021

Sukuk/Bond Name	Listing Date	Size of Issuances (SAR)
Saudi Government SAR Sukuk 2021-11-07	07/11/2021	11,113,675,000
Saudi Government SAR Sukuk 2021-11-10	07/11/2021	5,566,937,000
Saudi Government SAR Sukuk 2021-11-12	07/11/2021	11,356,990,000
Saudi Government SAR Sukuk 2021-11-15	07/11/2021	5,444,811,000
<b>Total</b>		<b>33,482,413,000</b>



### Market Statistics Sukuk/Bonds - December 2021

SUKUK & BONDS	Nominal Value Traded (SAR)	Value Traded (SAR)	No. Of Trades	Sukuk & Bonds Listed	Index Close
Corporate Sukuk & Bonds Index	100,000,000.00	100,200,000.00	1	5	994.23
Government Debt Instruments index	574,825,000.00	590,407,997.08	190	74	1,016.21
Sukuk & Bonds Market Index	674,825,000.00	690,607,997.08	191	79	1,003.85

### Total Size of Issuances Sukuk/Bonds - 2021

Month	Nominal Value Traded (SAR)	Value Traded (SAR)	No. Of Trades	Total Size of Issuances (SAR)	Number of Listed Sukuk & Bonds	Index Close
January	1,505,064,000	1,560,419,106.31	127	389,745,419,020	73	1,024.17
February	3,190,984,000	3,388,918,555.88	215	392,255,419,020	72	1,020.09
March	8,334,803,000	9,040,108,144.77	202	399,919,219,020	72	1,012.51
<b>1<sup>st</sup> Quarter 2021</b>	<b>13,030,851,000</b>	<b>13,989,445,806.96</b>	<b>544</b>	<b>399,919,219,020.00</b>	<b>72</b>	<b>1,012.51</b>
April	964,167,000	997,510,240.36	180	411,632,219,020	72	1,017.55
May	2,412,108,000	2,554,945,688.66	114	415,162,219,020	72	1,019.74
June	1,884,701,000	2,045,152,275.26	183	423,250,223,740	73	1,011.07
<b>2<sup>nd</sup> Quarter 2021</b>	<b>5,260,976,000</b>	<b>5,597,608,204.28</b>	<b>477</b>	<b>423,250,223,740.00</b>	<b>73</b>	<b>1,011.07</b>
July	1,654,138,000	1,641,675,504.01	115	433,661,923,740	73	1,014.41
August	3,331,474,000	3,377,067,367.53	232	445,020,538,740	75	1,013.01
September	1,352,685,000	1,387,109,514.52	244	451,695,742,740	75	1,001.21
<b>3<sup>rd</sup> Quarter 2021</b>	<b>6,338,297,000</b>	<b>6,405,852,386.06</b>	<b>591</b>	<b>451,695,742,740.00</b>	<b>75</b>	<b>1,001.21</b>
October	2,004,489,000	2,003,017,831.25	332	460,195,462,740	75	1,001.20
November	1,582,495,000	1,602,651,031.53	215	461,321,060,740	79	1,004.44
December	674,825,000	690,607,997.08	191	461,370,215,860	79	1,003.85
<b>4<sup>th</sup> Quarter 2021</b>	<b>4,261,809,000</b>	<b>4,296,276,859.86</b>	<b>738</b>	<b>461,370,215,860.00</b>	<b>79</b>	<b>1,003.85</b>
<b>2021</b>	<b>28,891,933,000</b>	<b>30,289,183,257.16</b>	<b>2,350</b>	<b>461,370,215,860.00</b>	<b>79</b>	<b>-</b>

YEARS	Number of Listed Sukuk & Bonds	TOTAL SIZE OF ISSUANCES (SAR)
2018	62	280,255,174,860
2019	69	346,111,640,000
2020	72	387,840,399,020
2021	79	461,370,215,860

## Sukuk/Bonds Market - 4<sup>th</sup> Quarter 2021

Sukuk/Bonds Market	Nominal Value Traded (SAR)	% To Market	Value Traded (SAR)	%To Market	No. Of Trades	% To Market
Corporate Sukuk/Bonds	100,000,000	2.35%	100,200,000.00	2.33%	1	0.14%
Government Sukuk/Bonds	4,161,809,000	97.65%	4,196,076,859.86	97.67%	737	99.86%
<b>Total</b>	<b>4,261,809,000</b>	<b>100.00%</b>	<b>4,296,276,859.86</b>	<b>100.00%</b>	<b>738</b>	<b>100.00%</b>

## Sukuk/Bonds Total Market Trading Information - 4<sup>th</sup> Quarter 2021

Trading Information	4 <sup>th</sup> Quarter 2021	% of Total
<b>Sukuk/Bonds Order Book Trades</b>		
No. Of Trades	703	95.26%
Nominal Value Traded (SAR)	623,809,000	14.64%
Value Traded (SAR)	642,317,899.86	14.95%
<b>Negotiated deals</b>		
No. Of Trades	35	4.74%
Nominal Value Traded (SAR)	3,638,000,000	85.36%
Value Traded (SAR)	3,653,958,960.00	85.05%
<b>Sukuk/Bonds Total Trades</b>		
No. Of Trades	738	100%
Nominal Value Traded (SAR)	4,261,809,000	100%
Value Traded (SAR)	4,296,276,859.86	100%

## Comparing Sukuk/Bonds Statistics - 4<sup>th</sup> Quarter 2021 / 3<sup>rd</sup> Quarter 2021

Trading Statistics Sukuk / Bonds	4 <sup>th</sup> Q - 2021	3 <sup>rd</sup> Q - 2021	% Change
No. Of Trades on Order Book	738	569	29.70%
Nominal Value Traded on Order Book (SAR)	4,261,809,000	608,297,000	600.61%
Value Traded on Order Book (SAR)	4,296,276,860	629,157,786	582.86%
Negotiated Deals No. Of Trades	35	22	59.09%
Negotiated Deals Nominal Value Traded (SAR)	3,638,000,000	5,730,000,000	
Negotiated Deals Value Traded (SAR)	3,653,958,960	5,776,694,600	-36.75%
Number of Trading Days	65	60	-
Daily Average of Nominal Value Traded (SAR)	121,535,523	105,638,283	15.05%
Daily Average of Value Traded (SAR)	122,311,320	106,764,206	14.56%
Sukuk/Bonds Market Index	1,003.85	1,001.21	0.26%
Total Size Of Issuances (SAR)	461,370,215,860	451,695,742,740	2.14%
Number of newly Sukuk/Bonds listed	4	2	-
Number of Delisting Sukuk/Bonds	0	0	-
Number listed Sukuk/Bonds	79	75	-

Sukuk/Bonds Market Statistics - 4<sup>th</sup> Quarter 2021

Corporate Sukuk/Bonds Index	Value Traded (SAR)	Nominal Value Traded (SAR)	No. Of Trades	Coupon Rate	Maturity Date	Type of Sukuk/Bond
Sadara Sukuk	0.00	0	0	1.86	15/12/2028	Floating
Bahri Sukuk	0.00	0	0	1.64	30/07/2022	Floating
SATORP Sukuk	0.00	0	0	1.88	20/12/2025	Floating
Saudi Electricity Sukuk 3	0.00	0	0	2.19	10/05/2030	Floating
Saudi Electricity Sukuk 4	100,200,000.00	100,000,000	1	1.52	30/01/2024	Floating
<b>Total</b>	<b>100,200,000.00</b>	<b>100,000,000</b>	<b>1</b>	<b>-</b>	<b>-</b>	<b>-</b>
Government Sukuk/Bonds Index	Value Traded (SAR)	Nominal Value Traded (SAR)	No. Of Trades	Coupon Rate	Maturity Date	Type of Sukuk/Bond
FRNs 1001-7	0.00	0	0	0.74	23/02/2023	Floating
FRNs 1001-10	0.00	0	0	0.89	23/02/2026	Floating
FRNs 1002-10	0.00	0	0	0.94	22/03/2026	Floating
FRNs 1003-10	0.00	0	0	0.87	26/04/2026	Floating
FRNs 1004-7	0.00	0	0	0.74	24/05/2023	Floating
FRNs 1004-10	0.00	0	0	0.89	24/05/2026	Floating
FRNs 1005-7	0.00	0	0	0.8	28/06/2023	Floating
FRNs 1005-10	0.00	0	0	0.95	28/06/2026	Floating
FRNs 1006-7	0.00	0	0	0.72	26/07/2023	Floating
FRNs 1006-10	0.00	0	0	0.87	26/07/2026	Floating
FRNs 1007-10	0.00	0	0	0.89	23/08/2026	Floating
FRNs 1008-10	0.00	0	0	0.95	27/09/2026	Floating
GDBs 1001-7	0.00	0	0	2.34	12/08/2022	Fixed
GDBs 1001-10	0.00	0	0	2.65	12/08/2025	Fixed
GDBs 1002-7	0.00	0	0	2.33	15/09/2022	Fixed
GDBs 1002-10	0.00	0	0	2.7	15/09/2025	Fixed
GDBs 1003-7	0.00	0	0	2.17	20/10/2022	Fixed
GDBs 1003-10	0.00	0	0	2.56	20/10/2025	Fixed
GDBs 1004-7	0.00	0	0	2.5	24/11/2022	Fixed
GDBs 1004-10	0.00	0	0	2.85	24/11/2025	Fixed
GDBs 1005-7	0.00	0	0	2.5	22/12/2022	Fixed
GDBs 1005-10	0.00	0	0	2.8	22/12/2025	Fixed
GDBs 1006-7	0.00	0	0	2.35	26/01/2023	Fixed
GDBs 1006-10	0.00	0	0	2.7	26/01/2026	Fixed
GDBs 1008-7	0.00	0	0	2.3	22/03/2023	Fixed
KSA Sukuk 2017-07-5	0.00	0	0	2.95	26/07/2022	Fixed
KSA Sukuk 2017-07-7	0.00	0	0	3.25	26/07/2024	Fixed
KSA Sukuk 2017-07-10	0.00	0	0	3.55	26/07/2027	Fixed
KSA Sukuk 2017-08-5	0.00	0	0	2.7	23/08/2022	Fixed
KSA Sukuk 2017-08-7	0.00	0	0	3.2	23/08/2024	Fixed
KSA Sukuk 2017-08-10	0.00	0	0	3.5	23/08/2027	Fixed
KSA Sukuk 2017-09-5	0.00	0	0	2.75	20/09/2022	Fixed
KSA Sukuk 2017-09-7	22,908,325.18	22,900,000	18	3.25	20/09/2024	Fixed
KSA Sukuk 2017-09-10	5,492,113.71	5,200,000	13	3.45	20/09/2027	Fixed
KSA Sukuk 2017-10-5	0.00	0	0	2.95	25/10/2022	Fixed
KSA Sukuk 2017-10-7	0.00	0	0	3.2	25/10/2024	Fixed
KSA Sukuk 2017-10-10	0.00	0	0	3.65	25/10/2027	Fixed
KSA Sukuk 2018-01-5	307,152,000.00	300,000,000	1	3.25	24/01/2023	Fixed
KSA Sukuk 2018-01-7	0.00	0	0	3.45	24/01/2025	Fixed
KSA Sukuk 2018-01-10	2,420,279.09	2,242,000	9	3.85	24/01/2028	Fixed
KSA Sukuk 2018-04-5	0.00	0	0	3.4	25/04/2023	Fixed
KSA Sukuk 2018-04-7	0.00	0	0	3.5	25/04/2025	Fixed
KSA Sukuk 2018-04-10	13,269,143.22	12,400,000	13	3.75	25/04/2028	Fixed
KSA Sukuk 2018-07-5	385,005,272.23	368,996,000	32	3.5	25/07/2023	Fixed
KSA Sukuk 2018-07-7	136,645,553.29	129,444,000	40	3.62	25/07/2025	Fixed
KSA Sukuk 2018-07-10	5,175,929.78	4,798,000	11	3.8	25/07/2028	Fixed
KSA Sukuk 2018-10-5	57,505,540.48	55,022,000	23	3.68	24/10/2023	Fixed
KSA Sukuk 2018-10-7	53,133,279.24	49,600,000	24	3.88	24/10/2025	Fixed
KSA Sukuk 2018-10-10	1,549,917.68	1,422,000	9	4.06	24/10/2028	Fixed
KSA Sukuk 2019-01-10	3,086,566.96	2,844,000	11	3.9	23/01/2029	Fixed
KSA Sukuk 2019-01-5	105,517,393.24	102,154,000	27	3.17	23/01/2024	Fixed
KSA Sukuk 2019-02-12	48,434,373.40	44,156,000	34	4.1	20/02/2031	Fixed
KSA Sukuk 2019-03-15	82,854,216.38	77,335,000	64	4.01	27/03/2034	Fixed
KSA Sukuk 2019-04-30	40,419,596.63	37,304,000	63	4.64	24/04/2049	Fixed
KSA Sukuk 2019-10-05	1,097,944,960.24	1,088,309,000	49	2.17	23/03/2025	Fixed
KSA Sukuk 2019-10-10	31,456,175.76	31,593,000	25	2.69	23/03/2030	Fixed
KSA Sukuk 2020-01-07	9,739,055.54	9,682,000	18	2.47	27/01/2027	Fixed
KSA Sukuk 2020-02-15	29,018,779.65	29,911,000	32	3	24/02/2035	Fixed
KSA Sukuk 2020-03-30	6,682,791.67	6,739,000	24	3.68	30/03/2050	Fixed
KSA Sukuk 2020-07-07	18,579,070.44	19,266,000	16	1.73	27/07/2027	Fixed
KSA Sukuk 2020-07-04	30,374,302.88	30,354,000	19	1.64	26/07/2024	Fixed
KSA Sukuk 2020-07-08	2,877,161.98	2,922,000	15	2.29	26/07/2028	Fixed
KSA Sukuk 2020-07-12	980,843,978.28	1,000,004,000	2	2.89	26/07/2032	Fixed
KSA Sukuk 2020-07-15	12,241,648.51	12,505,000	27	3.1	26/07/2035	Fixed
KSA Sukuk 2021-01-07	7,007,702.50	7,210,000	16	1.97	21/01/2028	Fixed
KSA Sukuk 2021-01-12	9,157,874.38	9,576,000	18	2.55	21/01/2033	Fixed
KSA Sukuk 2021-03-10	206,601,314.80	207,268,000	14	2.8	18/03/2031	Fixed
KSA Sukuk 2021-06-10	213,543,608.90	218,283,000	25	2.6	17/06/2031	Fixed
KSA Sukuk 2021-08-08	255,407,144.60	258,960,000	26	2.43	19/08/2029	Fixed
KSA Sukuk 2021-08-15	13,010,349.32	13,218,000	18	3.21	19/08/2036	Fixed
KSA Sukuk 2021-11-07	0.00	0	0	2.6	04/11/2029	Fixed
KSA Sukuk 2021-11-10	1,021,440.00	1,000,000	1	2.99	04/11/2031	Fixed
KSA Sukuk 2021-11-12	0.00	0	0	3.2	04/11/2033	Fixed
KSA Sukuk 2021-11-15	0.00	0	0	3.5	04/11/2036	Fixed
<b>Total</b>	<b>4,196,076,859.86</b>	<b>4,161,809,000</b>	<b>737</b>	<b>-</b>	<b>-</b>	<b>-</b>
<b>Total Sukuk/Bonds Market Index</b>	<b>4,296,276,859.86</b>	<b>4,261,809,000</b>	<b>738</b>	<b>-</b>	<b>-</b>	<b>-</b>

## Types of Ownership and Number of Owners in Listed Sukuk and Bonds - As End of Q4 2021

Funds*		Government and Semi-Government		Companies		Individuals	
Number	Holding Value (SAR Mn)	Number	Holding Value (SAR Mn)	Number	Holding Value (SAR Mn)	Number	Holding Value (SAR Mn)
24	12,437.67	7	85,923.30	59	362,766.31	52	242.94

\*Including GCC Funds

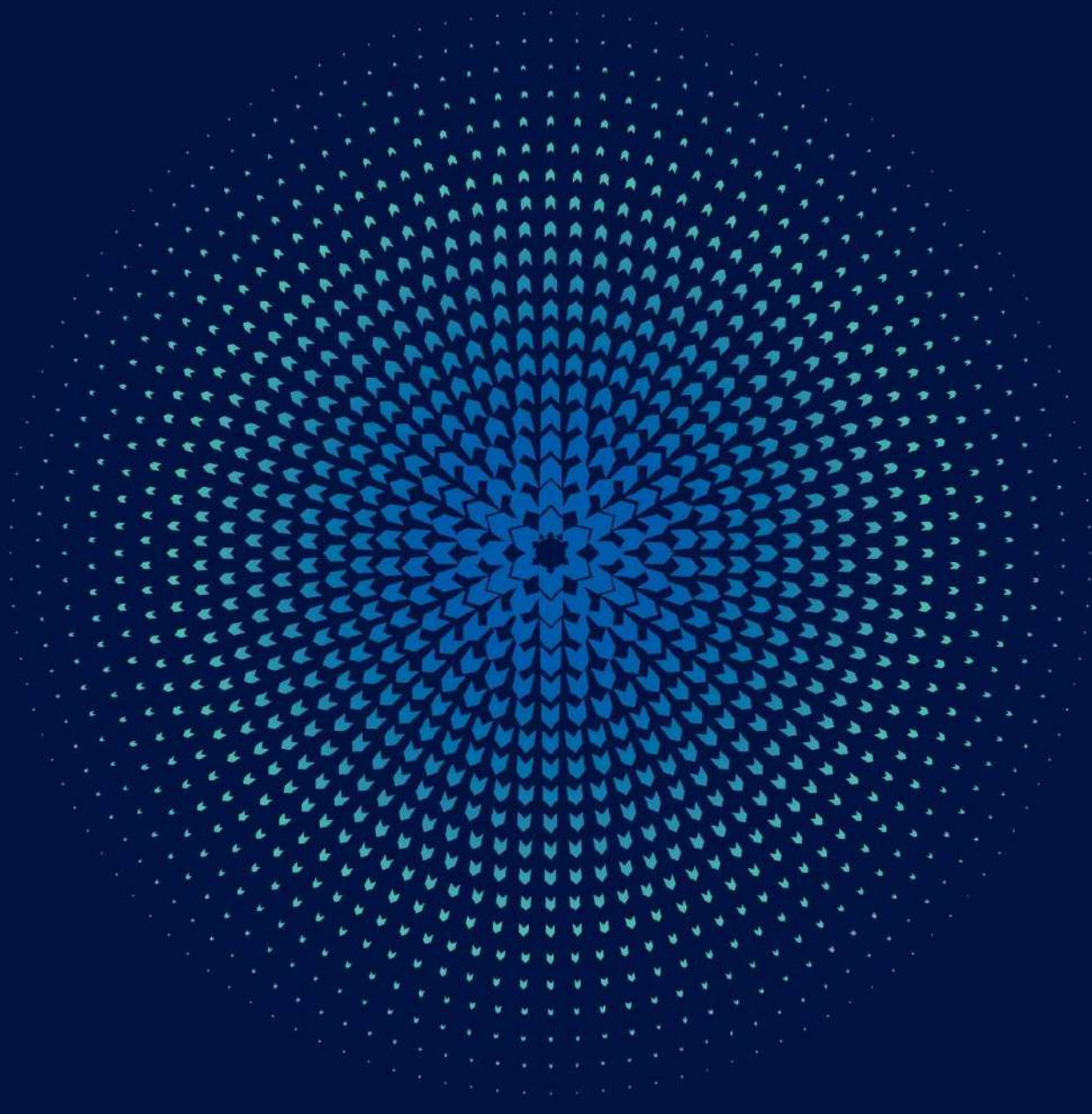

## ETFs Statistics - December 2021

ETFs	Volume Traded	Value Traded (SAR)	No. of Trades
FALCOM 30	2,971,429	138,322,916.35	2,234
FALCOM PETROCHEMICAL	62,257	2,629,027.15	364
HSBC MT30	105,665	4,669,746.95	428
ALBILAD SUKUK	1,084,382	10,331,340.75	1,909
ALINMA SUKUK	3,703	376,697.40	134
ALBILAD GOLD	1,858,658	18,562,438.63	3,807
<b>Total</b>	<b>6,086,094</b>	<b>174,892,167.23</b>	<b>8,876</b>

## ETFs Statistics - 2021

Month	Volume Traded	Value Traded (SAR)	No. of Trades
January	19,633,347	488,857,452.55	11,103
February	11,506,060	250,777,701.12	7,762
March	14,694,064	255,484,726.92	12,940
<b>1<sup>st</sup> Quarter 2021</b>	<b>45,833,471</b>	<b>995,119,880.59</b>	<b>31,805</b>
April	10,388,044	210,275,824.00	8,897
May	8,568,867	166,447,722.80	8,777
June	10,742,913	373,672,673.20	9,277
<b>2<sup>nd</sup> Quarter 2021</b>	<b>29,699,824</b>	<b>750,396,220.00</b>	<b>26,951</b>
July	4,031,505	101,794,213.84	6,206
August	6,180,430	131,886,243.64	10,981
September	7,691,262	184,214,948.04	9,937
<b>3<sup>rd</sup> Quarter 2021</b>	<b>17,903,197</b>	<b>417,895,405.52</b>	<b>27,124</b>
October	5,516,224	128,059,187.90	10,150
November	7,347,018	193,905,776.70	9,329
December	6,086,094	174,892,167.23	8,876
<b>4<sup>th</sup> Quarter 2021</b>	<b>18,949,336</b>	<b>496,857,131.83</b>	<b>28,355</b>
<b>Total</b>	<b>112,385,828</b>	<b>2,660,268,637.94</b>	<b>114,235</b>



## CEFs Statistics - December 2021

CEFs	Volume Traded	Value Traded (SAR)	No. of Trades
Alkhabeer Income	2,669,926	23,347,840.29	6,541
<b>Total</b>	<b>2,669,926</b>	<b>23,347,840.29</b>	<b>6,541</b>

## CEFs Statistics - 2021

Month	Volume Traded	Value Traded (SAR)	No. of Trades
January *	96,579,299	1,103,212,727.08	84,585
February	25,906,725	243,688,519.26	33,790
March	13,491,137	122,522,417.76	22,385
<b>1<sup>st</sup> Quarter 2021</b>	<b>135,977,161</b>	<b>1,469,423,664.10</b>	<b>140,760</b>
April	6,191,204	55,920,771.14	10,915
May	10,194,204	94,473,464.62	11,267
June	7,297,727	67,383,903.04	11,104
<b>2<sup>nd</sup> Quarter 2021</b>	<b>23,683,135</b>	<b>217,778,138.80</b>	<b>33,286</b>
July	4,130,756	37,855,594.58	6,473
August	9,914,199	91,768,660.27	12,067
September	3,740,186	33,930,195.86	8,542
<b>3<sup>rd</sup> Quarter 2021</b>	<b>17,785,141</b>	<b>163,554,450.71</b>	<b>27,082</b>
October	4,377,707	39,409,776.06	7,949
November	3,311,015	29,285,245.86	7,534
December	2,669,926	23,347,840.29	6,541
<b>4<sup>th</sup> Quarter 2021</b>	<b>10,358,648</b>	<b>92,042,862.21</b>	<b>22,024</b>
<b>Total 2021</b>	<b>187,804,085</b>	<b>1,942,799,115.82</b>	<b>223,152</b>

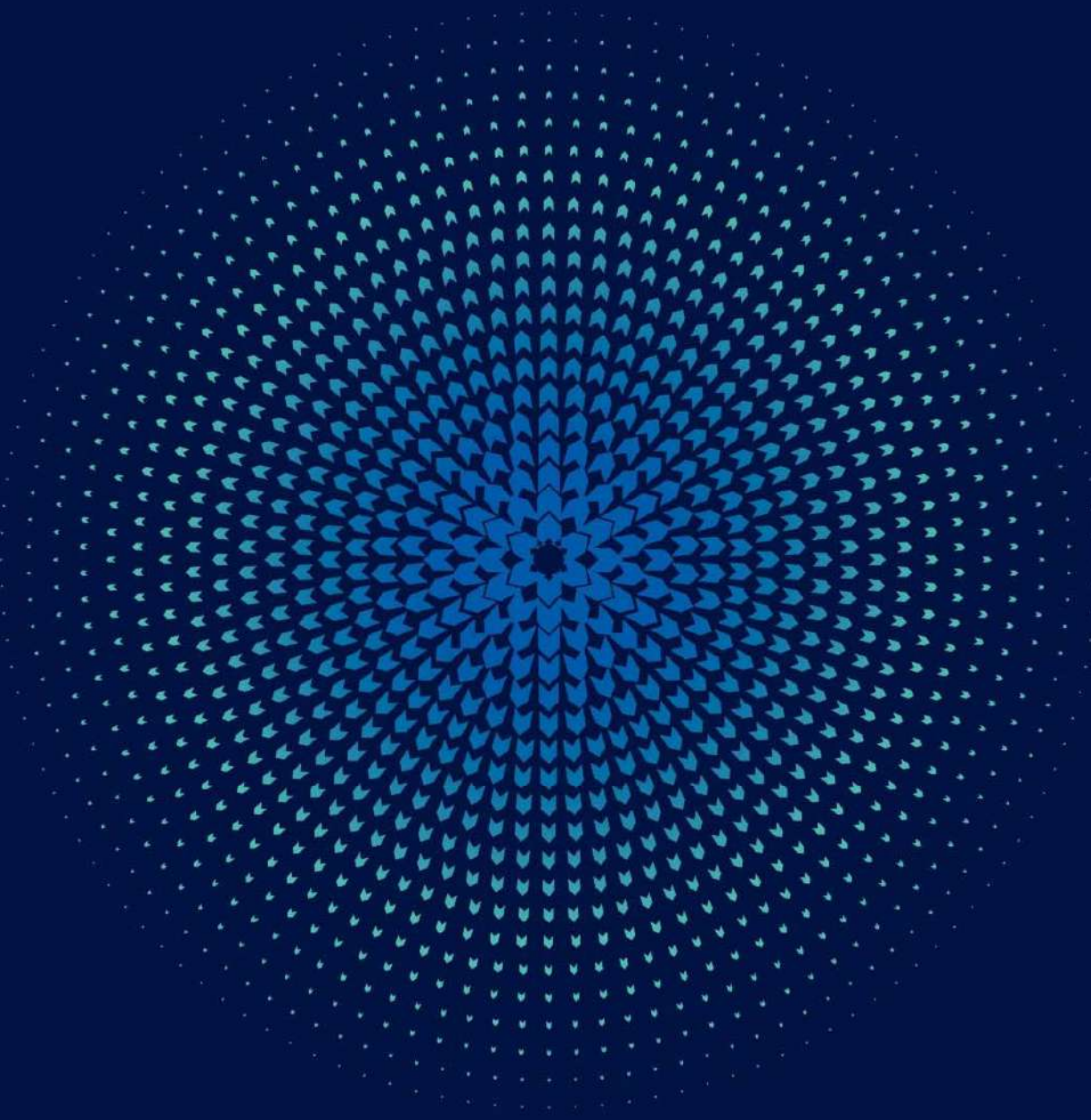

## Derivatives Monthly Statistics - 2021

Month	Volume Traded	Value Traded (SAR)	No. of Trades
January	52	6,128,800.00	2
February	23	2,806,000.00	4
March	9	1,193,400.00	1
<b>1<sup>st</sup> Quarter 2021</b>	<b>84</b>	<b>10,128,200</b>	<b>7</b>
April	41	5,436,600.00	2
May	20	2,809,000.00	1
June	20	2,908,000.00	1
<b>2<sup>nd</sup> Quarter 2021</b>	<b>81</b>	<b>11,153,600</b>	<b>4</b>
July	0	0.00	0
August	46	6,769,250.00	4
September	41	6,289,600.00	3
<b>3<sup>rd</sup> Quarter 2021</b>	<b>87</b>	<b>13,058,850</b>	<b>7</b>
October	20	3,156,000.00	1
November	45	7,412,000.00	3
December	0	0.00	0
<b>4<sup>th</sup> Quarter 2021</b>	<b>65</b>	<b>10,568,000</b>	<b>4</b>
<b>Total 2021</b>	<b>317</b>	<b>44,908,650.00</b>	<b>22</b>